Continue

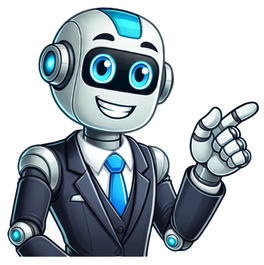

Cocktails have long been a staple of social gatherings, bringing people together with their vibrant colors, delightful flavors, and festive spirits. Whether youre hosting a small get-together or a large celebration, the right cocktail can set the tone and elevate the experience. But beyond the mixology and ingredients, theres another element that adds a special touch to these drinks: their names.A cocktails name is more than just a label; its an invitation to enjoy something unique and fun. Funny cocktail names, in particular, can bring a smile to your guests faces before they even take their first sip. They add a layer of humor and creativity to the occasion, making the drinks memorable and the event more enjoyable.In this article, we will explore 240 cocktail names, with a special focus on those that bring a touch of humor to the glass. From festive Christmas concoctions to playful dog-themed drinks, golf-inspired sips to cheeky bachelorette party cocktails, and everything in between, youll find a variety of funny and unique names that can make any occasion special. So, get ready to laugh, sip, and be inspired by the delightful world of funny cocktail names.Funny Cocktail NamesAdding humor to your cocktail names can turn a simple drink into a conversation starter. Whether youre hosting a party or just mixing drinks at home, funny cocktail names can make the experience more entertaining. Here are 30 funny cocktail names that are sure to amuse your guests and add a playful twist to your next gathering:Giggle JuiceTickle Me ElmoLiquid LaughterSilly SangriaChuckles MartiniGrin and TonicHappy Camper CocktailLaughing LemonadeWhimsical Whiskey SourComedic CosmopolitanPun PunchQuirky QuencherMirthful MojitoSnicker SlingPlayful Pina ColadaJovial JulepHilarious HurricaneSmirk SpritzerCheeky Cherry BombAmusing Amaretto SourWitty White RussianHumorous Hot ToddyFrolicsome FizzJoyful Jello ShotBelly Laugh BelliniGuffaw GimletBlithe Bloody MaryJesters Gin and TonicMerry MargaritaFacetious FizzFunny Christmas Cocktail NamesThe holiday season is a time for joy, laughter, and of course, festive drinks. Adding a dash of humor to your Christmas cocktails can make your holiday gatherings even more memorable. Whether youre hosting a Christmas party or simply enjoying a cozy night by the fire, these funny Christmas cocktail names are sure to spread cheer and get everyone in the holiday spirit. Here are 30 funny Christmas cocktail names to make your celebrations merry and bright:Santas Tipsy ElfRudolphs Red Nose PunchJingle JuiceFrostys FrostbiteMistletoe MargaritaSnowman SangriaGrinchs Green GobletEggnog ElixirCandy Cane CocktailHolly Jolly JulepYule MuleNutcracker NogReindeer RhumbaTinsel TonicWinter Wonderland WhiskeySleigh Bell SpritzerNorth Pole NectarElfs EggnogGingerbread GrogBlitzens BrewHo Ho Hot ToddyMerry Berry MartiniJolly Ginger JulepKris Kringles CoolerPoinsettia PunchPeppermint Pattys PotionSilent NightcapHoliday HoochTwinkle TippleNoels NightcapYou may also like 60 Funny Starbucks Names (Clever & Hilarious)Funny Dog Cocktail NamesFor dog lovers, combining their love for canines with their enjoyment of cocktails can make for a fun and unique experience. Whether youre hosting a dog-themed party or simply want to add a playful twist to your drinks, funny dog cocktail names can bring a smile to everyones face. Here are 30 funny dog cocktail names that are sure to be a hit with both two-legged and four-legged friends:Pug PunchBarking Mad MartiniShih Tzu SpritzGolden Retriever GimletPoodle Pina ColadaBulldog BrewChihuahua CoolerHusky HighballDachshund DaiquiriBeagles Bloody MaryTerrier Tequila SunriseMaltese MojitoCocker Spaniel CosmoSchnauzer SourGreat Dane Gin FizzPomeranian PunchYorkies YellowtailBoxers BourbonDalmatian DaiquiriLabrador LemonadeWhippet Whiskey SourCollie CoolerSpaniel SpritzerBasset Hound BelliniSetter SangriaShaggy Sheepdog SourRovers Rum RunnerCanine ColadaFetch FizzPuppy Pimms CupFunny Golf Cocktail NamesGolf is a game of precision, patience, and a bit of fun. For those who enjoy a good drink on the green or at the clubhouse, adding a humorous twist to their cocktails can make the game even more enjoyable. Whether youre organizing a golf tournament, a casual round with friends, or just a golf-themed party, these funny golf cocktail names are sure to be a hole-in-one. Here are 30 funny golf cocktail names to bring a smile to your face and a swing to your step:Hole-in-One HighballBirdie BlastPar-Tee PunchCaddie CoolerEagle ElixirBogey BrewSand Trap SangriaFairway FizzClubhouse CoolerMulligan MuleGreen Jacket GimletLinks LemonadeGolf Cart GrogDriver DaiquiriBunker BelliniPros Pina ColadaAces Amaretto SourTee Time Tequila SunriseRough Rum RunnerNineteenth Hole NegroniDouble Bogey BourbonFore FizzIronman Iced TeaChip Shot CosmoPitchers PunchSlice of Life SpritzDivot DaiquiriBack Nine BelliniGolf Guru GimletSwingers SangriaFunny Bachelorette Cocktail NamesA bachelorette party is all about celebrating the bride-to-be with fun, laughter, and memorable moments. Adding a dash of humor to the cocktails can make the event even more entertaining. Whether youre planning a wild night out or a cozy get-together, these funny bachelorette cocktail names are sure to get everyone in the party spirit. Here are 30 funny bachelorette cocktail names to bring some extra fun to the festivities:Brides BlushLast Fling SlingHen Party PunchKiss the Miss GoodbyeSingle Lady SangriaFinal FiestaFuture Mrs. MartiniBachelorette Bash BelliniGarter GrogEngagement ElixirCheers to ForeverMiss to Mrs. MargaritaKnotty NightcapVeil Vodka SpritzBridal Bliss BrewWedded Bliss WineI Do DaiquiriFiance FizzLove Potion #9Betrothed BelliniSay Yes SangriaPut a Ring on It PunchNuptial NegroniShe Said Yes SipperBlushing BrideTying the Knot TonicHappily Ever After HighballMaid of Honor MojitoMatri-Money MuleGrooms Gal GimletFunny Cocktail Names for WeddingsWeddings are a time for celebration, love, and lots of laughter. Adding humor to the cocktail menu can bring an extra touch of joy to the occasion. Whether youre planning a lavish reception or an intimate gathering, funny cocktail names can add a unique and memorable twist to your wedding festivities. Here are 30 funny cocktail names for weddings that will delight your guests and keep the celebration lively:Love Potion #9Marry Me MojitoHappily Ever After HighballBlushing Bride BelliniTying the Knot TonicGrooms GrogI Do DaiquiriWedded Bliss Whiskey SourFianc FizzHitched HoochBridal Bliss BrewNuptial NegroniForever FizzEngagement ElixirVeil Vodka SpritzMrs. MartiniKiss the Bride CosmoMatrimony MuleSay Yes SangriaWedding WowsRing Bearer RumJust Married MargaritaLovers LemonadeCommitment CoolerSweetheart SpritzUnion UpliftHoneymoon HighballRomantic Rum RunnerDevoted DaiquiriHusband & Wife HurricaneYou may also like 60+ Funny Coffee Puns That Are Fab-Brew-LousFunny Pink Cocktail NamesPink cocktails are not only visually stunning but also fun and flirty, making them perfect for a variety of occasions. Adding a humorous twist to their names can make them even more enjoyable and memorable. Whether youre hosting a girls night out, a bridal shower, or just love pink drinks, these funny pink cocktail names are sure to bring a smile to everyones face. Here are 30 funny pink cocktail names to brighten up your menu:Blushing BridePink Flamingo FizzRosy Cheeks CocktailTickled PinkPinky Swear SpritzBerry BlushPink Panther PunchPink-a-Boo MartiniCupids CosmoPink WinkPretty in Pink PunchFlirtiniPink Lady LaughGiggly RoseBubblegum BlissPink Lemonade LiftPink-tiniCotton Candy CoolerCherry Blossom BlissPink ParadiseRos All DayPeachy Pink PunchPink Sherbet ShakeBlossom BreezePink Sunset SipperLovely LushStrawberry SparklerPink Petal PunchFuchsia FizzBlush RushFunny Cocktail Names for BirthdaysBirthdays are the perfect occasion to celebrate, laugh, and enjoy some delightful drinks with friends and family. Adding a touch of humor to your cocktail names can make the party even more festive and memorable. Whether youre hosting a big bash or a small gathering, these funny cocktail names will add an extra layer of fun to your birthday celebration. Here are 30 funny cocktail names for birthdays that will make your guests smile and raise their glasses in cheer:Birthday Bash BrewOver-the-Hill HurricaneParty Starter SpritzCake Smash CocktailAged to Perfection PunchCandlelight CosmoBirthday BubblyCheers to You ChardonnayFountain of Youth FizzSurprise SangriaCelebration SipperForever Young FizzParty Animal PunchMilestone MargaritaBirthday Blowout BelliniBirthday Suit SpritzWishful Whiskey SourBirthday BuzzConfetti CoolerGrown-Up GrogSparkler SangriaBirthday Bliss BrewBig Day DaiquiriCheers ChampBirthday BombFestive FizzAnother Year Older Old-FashionedBirthday Cheers ChillerBirthday PunchAge is Just a Number NegroniConclusionIn the world of mixology, a cocktails name is more than just a label; its an opportunity to add a touch of personality, humor, and creativity to your drinks. Whether youre celebrating a special occasion, hosting a themed party, or simply enjoying a fun night in, the right cocktail name can enhance the experience and leave a lasting impression on your guests.Weve explored a wide variety of funny cocktail names tailored to different themes and occasionsfrom festive Christmas concoctions and playful dog-themed drinks to golf-inspired sips and charming wedding cocktails. Each list provides unique and amusing options that are sure to bring a smile to your face and a laugh to your gatherings.By incorporating these funny cocktail names into your events, youre not just serving drinks; youre creating memorable moments filled with joy and laughter. So, next time you mix up a batch of your favorite cocktails, remember to give them names that reflect the fun and festive spirit of the occasion.Cheers to creativity, laughter, and great times with friends and family. Heres to making every sip a delightful experience! If youre planning a hen do and looking for some creative and delicious hen party cocktails to serve, look no further! Weve put together a list of 8 easy-to-make cocktails that are perfect for any hen shindig. And bonus weve also written up some funny, cheeky and classy hen cocktail names you could use! Whether youre a seasoned bartender or just starting out, these hen party cocktails are easy to follow and sure to impress your guests. So raise a glass and cheers to the bride-to-be! Martinis just ooze style and class, even if the original doesnt always taste that pleasant to those of us who dont usually drink our spirits without any kind of mixer. Bounty martinis, however, dont pose that particular problem. Bounty martinis are next level. All ya need is a little sweetened condensed milk, coconut flakes, white chocolate, Malibu and, of course, a few bounty bars for garnishing your glass. Its a little bit of Caribbean heaven and theyre so pretty theyre practically begging to be snapped and uploaded to your Insta feed. If nothing else, itll give you a record of what happened the night before the morning after. Alternatively, if youre not on Team Bounty, you can switch that up for a Mars Bar or your favourite chocolate bar and amend the ingredients. Classic margaritas are officially the most popular cocktail in the world and its not hard to see why. Theyre sweet and tart and theyve got tequila in em. Whats not to love? Margaritas are so simple to make and theyre the ultimate fun and classy hen party cocktails. Grab yourself the best tequila you can afford, along with some orange liqueur and either fresh or bottled lime juice. Take 1.5 ounces of your tequila, mix in an ounce of orange, and top up with lime juice. Its literally as easy as 1,2,3. If you like them frozen, freeze up a whole bunch of ice and then make a large batch with your kitchen mixer. Salt the rim of your glasses and serve with a wedge of lime. Perfecto! It goes without saying that fun and classy hen party cocktails should contain a little bit of fizz to mark the occasion. The peach bellini is the epitome of the prosecco-based cocktail and I swear we get classier just by holding those fancy champagne flutes. Needed for this cocktail is a good quality (and quantity of) Prosecco, white peach puree, and a *teeny* bit of raspberry juice to give it its iconic colour. Bellinis are best served with more bellinis, as far as were concerned. Daiquiris are another classic cocktail, consumed in various guises across the globe. Although we love the basic recipe, theres something extra about having a frozen daiquiri, no? All you need is access to a mixer, a whole pile of fresh strawberries, a bottle of rum, and some fresh lime juice. Mix 100ml of rum with a tablespoon or two of simple sugar syrup (sugar dissolved in water), the juice of half a lime, and a ton of ice and strawberries and mix until you cant bear to wait any longer until its in your face. This is already one of the most fun and classy hen party cocktails, but it looks even better in a proper daiquiri glass with a wedge of pineapple or cherry to garnish. A negroni is a proper grown-up drink, so its the ultimate in fun and classy hen party cocktails for high classes ladies like us. The cocktail gets its name from its instantly recognisable colour and is a combination of sweet, red Vermouth, gin, and Campari over a big chunk of ice. The Negroni can be an acquired taste and its not to everyones liking. However, if you feel the classic is a touch too bitter for you, you can always switch up the Campari for Aperol, which is a bit sweeter and wont draw your cheeks together quite so much when you first dive in. Negronis are easy to make as all three elements are used in equal measure. Finish off the drink with a slice of orange. If you like your cocktails, its highly likely youve already tried the hugely popular pornstar martini. Its another fun and classy hen party cocktail and is a sure-fire Instagram likes-magnet. It looks as delicious as it tastes and, believe it or not, its really not that hard to recreate at home. Youll need some Vanilla flavoured vodka, some De Kuyper passion fruit liqueur, lime juice, passion fruit puree, and some prosecco or sparkling wine to top up. If you cant find vanilla vodka at your local store, you can use regular and buy some vanilla syrup. The passionfruit puree may also be a bit harder to find in person, but its easy to source online. Combine 60ml vodka with 30ml of your liqueur and add a tablespoon of lime juice to a cocktail shaker. Pop the seeds from 2 ripe your passion fruits in and the give the whole thing a good shake. Strain the mixture over a glass and top up with prosecco before wondering if your skills are wasted at your current job and if you shouldnt think about giving it all up and investing in a new cocktail bar. Dust off your Louboutins and channel your inner Carrie Bradshaw with a batch of legendary Cosmopolitans. This red delight is one of the most recognisable and drinkable of all the fun and classy hen party cocktails and, not only does it look good, but it also tastes amazing. Youll need vodka, cranberry juice, lime juice and orange liqueur to whip up a couple of Cosmos and it honestly couldnt be easier. Equal parts cranberry juice and orange liqueur are required (60ml), along with double the vodka (120ml) and the juice of one lime. Strain into chilled martini glasses and garnish with some lemon peel if youre feeling extra. The fun thing about hen party cocktails is that they can be made with any combination of anything alcoholic youve got on hand. It can also be great to give a nod to your local suppliers or specialities by including some of your hometown products in the mix. For example, one of our local bars serves an Irn-Brun and Buckfast cocktail, which looks heinous and is undoubtedly aimed at very adventurous Scots and deranged tourists. Although were too scared to try it, we do love the fact that its sowell, unique. Weve got no doubt that every area has a similar combination just begging to be combined in a newly trademarked cocktail. Why not come up with your own? You never know, you just might concoct the perfect fun and classy hen party cocktails just by using the odd combination of stuff youve had hanging around at the back of that cupboard for years. Use the name of the bride e.g. Jess On The Beach, Emmargarita, Bloody Susan or Amanda-mosaHen Do Hanky PankyThe Brides Last WordThe White LadyPanties UnleashedSex On The HorizonThe Dirty BananaPink FlamingoFlocktailsThe HoneyMoonThe Royal WeddingI Do Twinkle, twinkle, little star, point us to the nearest barBut first, cocktailsHen party happy hourCocktails and the other Vitamin CSip, sip, hooray!Pre-wedding liquid therapyShe had a cocktail in her hand and confetti in her hair.Strong women need strong drinks More hen party cocktailsWedding reception cocktail ideas Having a bonding session with your besties with a range of fun and classy hen party cocktails is a great way to celebrate your impending nuptials. Cocktail night need not be expensive, if you decide on cocktails beforehand and everyone gets a list of what they need to bring. Lets face it, we dont usually get time to spend producing amazing drinks, so make the most of it for this spectacular hen do! Dont forget to check out all of our hen party ideas for a truly unique do. If youre planning a hen do and looking for some creative and delicious hen party cocktails to serve, look no further! Weve put together a list of 8 easy-to-make cocktails that are perfect for any hen shindig. And bonus weve also written up some funny, cheeky and classy hen cocktail names you could use! Whether youre a seasoned bartender or just starting out, these hen party cocktails are easy to follow and sure to impress your guests. So raise a glass and cheers to the bride-to-be! Martinis just ooze style and class, even if the original doesnt always taste that pleasant to those of us who dont usually drink our spirits without any kind of mixer. Bounty martinis, however, dont pose that particular problem. Bounty martinis are next level. All ya need is a little sweetened condensed milk, coconut flakes, white chocolate, Malibu and, of course, a few bounty bars for garnishing your glass. Its a little bit of Caribbean heaven and theyre so pretty theyre practically begging to be snapped and uploaded to your Insta feed. If nothing else, itll give you a record of what happened the night before the morning after. Alternatively, if youre not on Team Bounty, you can switch that up for a Mars Bar or your favourite chocolate bar and amend the ingredients. Classic margaritas are officially the most popular cocktail in the world and its not hard to see why. Theyre sweet and tart and theyve got tequila in em. Whats not to love? Margaritas are so simple to make and theyre the ultimate fun and classy hen party cocktails. Grab yourself the best tequila you can afford, along with some orange liqueur and either fresh or bottled lime juice. Take 1.5 ounces of your tequila, mix in an ounce of orange, and top up with lime juice. Its literally as easy as 1,2,3. If you like them frozen, freeze up a whole bunch of ice and then make a large batch with your kitchen mixer. Salt the rim of your glasses and serve with a wedge of lime. Perfecto! It goes without saying that fun and classy hen party cocktails should contain a little bit of fizz to mark the occasion. The peach bellini is the epitome of the prosecco-based cocktail and I swear we get classier just by holding those fancy champagne flutes. Needed for this cocktail is a good quality (and quantity of) Prosecco, white peach puree, and a *teeny* bit of raspberry juice to give it its iconic colour. Bellinis are best served with more bellinis, as far as were concerned. Daiquiris are another classic cocktail, consumed in various guises across the globe. Although we love the basic recipe, theres something extra about having a frozen daiquiri, no? All you need is access to a mixer, a whole pile of fresh strawberries, a bottle of rum, and some fresh lime juice. Mix 100ml of rum with a tablespoon or two of simple sugar syrup (sugar dissolved in water), the juice of half a lime, and a ton of ice and strawberries and mix until you cant bear to wait any longer until its in your face. This is already one of the most fun and classy hen party cocktails, but it looks even better in a proper daiquiri glass with a wedge of pineapple or cherry to garnish. A negroni is a proper grown-up drink, so its the ultimate in fun and classy hen party cocktails for high classes ladies like us. The cocktail gets its name from its instantly recognisable colour and is a combination of sweet, red Vermouth, gin, and Campari over a big chunk of ice. The Negroni can be an acquired taste and its not to everyones liking. However, if you feel the classic is a touch too bitter for you, you can always switch up the Campari for Aperol, which is a bit sweeter and wont draw your cheeks together quite so much when you first dive in. Negronis are easy to make as all three elements are used in equal measure. Finish off the drink with a slice of orange. If you like your cocktails, its highly likely youve already tried the hugely popular pornstar martini. Its another fun and classy hen party cocktail and is a sure-fire Instagram likes-magnet. It looks as delicious as it tastes and, believe it or not, its really not that hard to recreate at home. Youll need some Vanilla flavoured vodka, some De Kuyper passion fruit liqueur, lime juice, passion fruit puree, and some prosecco or sparkling wine to top up. If you cant find vanilla vodka at your local store, you can use regular and buy some vanilla syrup. The passionfruit puree may also be a bit harder to find in person, but its easy to source online. Combine 60ml vodka with 30ml of your liqueur and add a tablespoon of lime juice to a cocktail shaker. Pop the seeds from 2 ripe your passion fruits in and the give the whole thing a good shake. Strain the mixture over a glass and top up with prosecco before wondering if your skills are wasted at your current job and if you shouldnt think about giving it all up and investing in a new cocktail bar. Dust off your Louboutins and channel your inner Carrie Bradshaw with a batch of legendary Cosmopolitans. This red delight is one of the most recognisable and drinkable of all the fun and classy hen party cocktails and, not only does it look good, but it also tastes amazing. Youll need vodka, cranberry juice, lime juice and orange liqueur to whip up a couple of Cosmos and it honestly couldnt be easier. Equal parts cranberry juice and orange liqueur are required (60ml), along with double the vodka (120ml) and the juice of one lime. Strain into chilled martini glasses and garnish with some lemon peel if youre feeling extra. The fun thing about hen party cocktails is that they can be made with any combination of anything alcoholic youve got on hand. It can also be great to give a nod to your local suppliers or specialities by including some of your hometown products in the mix. For example, one of our local bars serves an Irn-Brun and Buckfast cocktail, which looks heinous and is undoubtedly aimed at very adventurous Scots and deranged tourists. Although were too scared to try it, we do love the fact that its sowell, unique. Weve got no doubt that every area has a similar combination just begging to be combined in a newly trademarked cocktail. Why not come up with your own? You never know, you just might concoct the perfect fun and classy hen party cocktails just by using the odd combination of stuff youve had hanging around at the back of that cupboard for years. Use the name of the bride e.g. Jess On The Beach, Emmargarita, Bloody Susan or Amanda-mosaHen Do Hanky PankyThe Brides Last WordThe White LadyPanties UnleashedSex On The HorizonThe Dirty BananaPink FlamingoFlocktailsThe HoneyMoonThe Royal WeddingI Do Twinkle, twinkle, little star, point us to the nearest barBut first, cocktailsHen party happy hourCocktails and the other Vitamin CSip, sip, hooray!Pre-wedding liquid therapyShe had a cocktail in her hand and confetti in her hair.Strong women need strong drinks More hen party cocktailsWedding reception cocktail ideas Having a bonding session with your besties with a range of fun and classy hen party cocktails is a great way to celebrate your impending nuptials. Cocktail night need not be expensive, if you decide on cocktails beforehand and everyone gets a list of what they need to bring. Lets face it, we dont usually get time to spend producing amazing drinks, so make the most of it for this spectacular hen do! Dont forget to check out all of our hen party ideas for a truly unique do. Enquire NowThis is a great idea for a Self Catering Hen Party or where the group are having a few drinks in someone's house before going out. You may be on a wild hen night in Limerick or a more laid back, breezy hen party in Waterford - regardless of the location, this is a brill idea!Simply pick the cocktails you are going to make and give them a name that is meaningful to the Bride!Karen-mopoliton orVal-on-the beach orJane-Wall-BangerOr you can simply make up your own names that remind you of the bride.For an extra touch print them on a 'menu' or sheet for the guests with a little explanation of what each means. And if you REALLY have some time on your hands, why not put a picture beside each cocktail also!Check out our Nice Ideas here or Contact us for more info!If youre more of a talker, phone us on 051 390990'Thousands of Irish women know and trust Henparty.ie for their Henparties!'Enquire NowWould recommend henparty.ie to a friend. Whole experience was made much easier (and cheaper) than if Id arranged it all myself. The staff were easy to get in touch with. I liked emailing so it was easier to sort at any time of day and keep their responses too.- VIEW MORE The Cosmopolitan, or Cosmo for short, was made famous by the hit TV show sex and the city and is truly loved by hen parties across the UK. A potent vodka drink, its deep pink colour makes it stand out!We add vodka, triple sec (an orange liqueur), lime juice and cranberry juice to a shaker and shake it with ice cubes before straining it into the iconic martini glass (you can optionally double strain, which means to strain through a second sieve; this removes any small pieces of ice).Its flavour profile is strong and dry (its naturally low in sugar) and will be noticeably less sweet than other cocktails on this list like the Sex on the beach. Garnish with some orange peel or a lime wedge.Sex on the beachSex on the Beach is perfect for a girls night or hen party and is an all-time classic party cocktail. Fun and cheeky in name and also in flavour. A few different cocktail recipes exist but we believe in the classic combination of vodka, peach schnapps, orange juice and cranberry juice is still the best.We garnish this with a cute umbrella and an orange slice for tropical vibes.Pornstar MartiniThe pornstar martini is a modern-day classic but almost synonymous with hen parties. Created in 1999 in London. Vodka, sweet passion fruit puree or juice combined with dry sparkling wine was an instant hit and is one of the most popular hen do cocktails today.Why is it called a porn star? It might have something to do with the amount of passion that goes into making it! Serve in a martini glass or a coupe glass and garnish with 1/2 a passionfruit.What should you do with the shot of Prosecco? Well, thats up to you! If you find the drink too sweet then adding the Prosecco will make it less sweet if you love sweet drinks then maybe have it as a chaser.Strawberry daiquiriA very popular cocktail generally speaking but one of the best hen party cocktails! Even better for a summer hen party when the strawberries are seasonally fresh.Add rum, fresh strawberries, white rum and sugar syrup to a mixing glass or tin and muddle thoroughly until all the strawberries are well muddled then add to a shaker and shake with ice cubes before straining into a martini glass. Its a simple but delicious shaken beverage served in a martini or coupe glass. Garnish with half a fresh strawberry.MojitoThe mojito is an all-time classic cocktail, although its less stereotypically a hen-do cocktail its just an absolute classic. Its also a great fun drink to learn how to make in a mixology class as there are so many steps and its quite challenging to get right so our pro tips will help you to up your mojito game!This rum classic is built in a hi-ball glass with lime juice, rum, caster sugar, and mint. We add crushed ice to chill the drink rapidly and texture. Garnish with a mint sprig.If you feel like a mojito is a bit too obvious we have 3 different mojitos on our menu to really mix things up the classic rum mojito, an English Mojito (featuring gin and lemon juice in place of rum and lime juice) and a fruit passionfruit Mojito. If you want to ramp up those hen party vibes try swapping the soda top for a champagne top for a millionaire mojito.Espresso MartiniAnother modern-day classic, perfect for the big night! The caffeine hit will keep your hen party going all night! Famously invented in 1983 by Dick Bradsel for a supermodel customer who requested a drink which would wake her up and mess her up.This favourite cocktail is a strong, short vodka-based drink. It can be a little bit of a marmite cocktail with people generally loving it or hating it, so if you are planning a hen party its good to check ahead with the group to make sure everyone likes it.This drink is typically served in a coupe or martini glass and garnished with 3 coffee beans. Sugar is optional and can be added according to taste.French MartiniOne of the most underrated ones on the list, the French martini is a fruity short cocktail garnished with fresh raspberries.We add Chambord, pineapple and vodka to a cocktail shaker and shake with ice vigorously to create the desired consistency for the frothy head upon which our raspberries sit.MargaritaThe first and only tequila cocktail that makes the list! Tequila is a unique spirit and the main ingredient in a margarita. The margarita is another iconic cocktail and frequently tops the list of most popular cocktails .This is a strong drink with more alcohol than mixers. The tequila gives it a nice kick and also combines lime juice and triple sec (an orange-flavoured liqueur). Serve in a tumbler, martini or margarita glass. To garnish place salt around the rim and pop in a fresh fruit lime wedge.Kir RoyaleWhat hen do drinks menu would be complete without at least one sparkling wine cocktail? Kir Royale is a prosecco or champagne-based cocktail with creme de cassis (a blackcurrant-flavoured liqueur) served in a champagne flute or coupe glass and garnish with fresh raspberries or even fresh sugared raspberries if you are feeling fancy.If your blushing bride isnt a blackcurrant fan and you still fancy including a champagne cocktail then a bellini (peach puree and sparkling white wine) or even a mimosa which is simply orange juice (or grapefruit juice) & prosecco or champagne.Woo WooA fun simple cocktail which tastes delicious. Its a close relative of the sex on the beach (just swap the orange juice out for more cranberry juice and voila you have a Woo Woo!) so its an easy one to add as an extra cocktail to your menu without buying lots of different ingredients.Made straight into a hi-ball glass, just add ice to the brim then add the vodka, peach schnapps and cranberry juice, stir and then garnish with an umbrella and lime wedges (or other fresh fruit).Tom CollinsWe had to have a gin cocktail on the list and we went for this classic drink! Gin, lemon juice, sugar and soda combine in this classic which dates all the way back to the 1800s.Best to serve in a balloon glass with a lemon wedge and maraschino cherry.Funny Hen Do Cocktail Names.Why not rename the cocktails for the hen party or personalise them after the bride-to-be. You could also go for the Brides Bouquet, Tipsy in Love, Vodka n Veil, or the Champagne Campaign. And dont forget to add a touch of humor to your garnish and serve with laughter!Youll Need a cocktail shaker and..If youre making the cocktails yourselves you will need to get a cocktail shaker set, and some ice cubes (get a mix of cubed ice and crushed ice or just get some ice cube trays). Some of the simpler cocktails can be made punch style in a large mixing bowl. Youll also (ideally) want a selection of different glass types so the cocktails are served in the appropriate glass.Or leave it all to us and try our tipsy cocktail making class..If you want to leave the cocktails to the professionals then we have a range of different packages perfect for hen parties from our topical cocktail class to our gin-tasting class or if you want to stick to the favourites our tipsy cocktail class is perfect for you.All the cocktails above are available to make in our tipsy cocktail class. Prices start from 22 per person. Hey party people! When hosting guests for cocktails, you want drinks that taste great and have names that inspire conversation and laughter. Whipping up your own creatively named concoctions shows off your mixology skills with a dash of humor. In this post, Ill share my best tips for coming up with the funniest cocktail names that get the drinks flowing and the good times going. Humorous cocktail names give your guests a chuckle while highlighting your clever wit. They break the ice and perk up the party. Pop culture references and ironic twists on classics never fail to amuse. And remember, the funkier the cocktail name, the more distinctly memorable your soiree will be! The key is finding name inspiration in the drinks look, ingredients, or backstory. Play with ironyname a strong drink something weak like Kitten Punch. Give a dainty drink a macho rugged name. Use ingredients as name fodder, like the Mint to Be for a mojito. Draw from recent events and people in the news for timely laughs. Heres some of my favorite funny cocktail recipes Ive named over the years: The Donaldan orange colored vodka-based drink with a very bad toupee foam garnish Harry Pot-Tinia smoking cauldron-shaped martini paying homage to the boy wizard Mojit-NO-She-Betta-Donta dangerous double shot mojito thatll take you from zero to huaso in seconds flat The options for outrageously named potions are endless. With the right balance of humor, irony, ingredients and presentation you can concoct a menu of cocktails so stupidly named, your guests will be begging for more just to hear you say them. Shake up conversation with farcically fabulous drink names at your next gathering! Tipsy Tornado Guaranteed to spin you around! Sloshed Sailor Sets sail for a wild night. Booze Bunny Hops into your glass with mischief. Drunken Dragon Breathing fire with every sip. Blitzed Banana A fruity frenzy in a glass. Wobbly Walrus Making waves on dry land. Plastered Panda Black and white and drunk all over. Blotto Butterfly Fluttering from flower to flower. Hammered Hedgehog Prickly and potent. Intoxicated Iguana Crawling its way to your heart. Buzzed Beetle Ready to take off! Smashed Snail Slow and steady wins the race to tipsiness. Pickled Penguin Chilled to perfection. Sauced Squirrel Nuts about cocktails. Loaded Llama Spitting out fun with every sip. Boozehound Bulldog Barking up the right tree. Soused Seahorse Swimming in a sea of spirits. Inebriated Inchworm Slithering its way into your glass. Tanked Toucan Adding a splash of color to your night. Hammered Hound Fetching more than just sticks. Plastered Pigeon Coos with delight. Blotto Bat Hanging upside down has never been so fun. Soused Skunk A stinker of a cocktail! Buzzy Badger Digging up a good time. Drunk Duck Quacking up a storm.Loco Lizard Boozy Beetle Pickled Puffin Hammered Hippo Wasted Walrus Smashed Sloth Frisky Ferret Blotto Bison Buzzed Butterfly Soused Salamander Tipsy Tiger Sloshed Skunk Blitzed Baboon Inebriated Impala Loaded Leprechaun Sauced Sloth Plastered Platypus Drunken Dodo Pickled Porcupine Bubbly Bunny Boozed-up Badger Tipsy Termite Sozzled Seahorse Wobbly Wombat Soused SpiderZesty Zebra Tipsy Turtle Drunken Donkey Frisky Fox Boozy Beaver Soused Swan Plastered Parrot Buzzed Bison Wobbly Wolf Hammered Hawk Blotto Bear Pickled Panther Sloshed Squirrel Tipsy Trout Boozehound Bunny Smashed Shark Sauced Serpent Blitzed Beetle Loaded Lion Intoxicated Ibis Soused Seahorse Bubbly Butterfly Lush Lemur Drunk Dalmatian Inebriated ImpTipsy Toadstool Wasted Wombat Boozy Baboon Sloshed Snail Blotto Bluebird Pickled Pelican Drunken Deer Frisky Flamingo Hammered Heron Sauced Squid Buzzed Bunny Smashed Scorpion Plastered Puma Intoxicated Ibis Boozehound Bullfrog Loaded Ladybug Soused Stingray Blitzed Beetle Bubbly Bull Wobbly Woodpecker Inebriated Iguana Pickled Pigeon Tipsy Termite Sloshed Skunk Drunk DolphinTipsy Twist Booze Bomb Drunken Delight Sloshed Surprise Blotto Blast Pickled Pleasure Frisky Fusion Hammered Harmony Buzzed Blend Wobbly Wonder Saucy Sip Plastered Potion Intoxicated Infusion Boozehound Brew Loaded Libation Soused Symphony Blitzed Beverage Bubbly Bliss Inebriated Elixir Pickled Punch Tipsy Tingle Sloshed Sparkle Drunk Dream Quirky Quaff Muddled MixMystic Mojito Madness Whimsical Whiskey Whirl Frolicsome Fizzy Fiasco Electric Euphoria Elixir Marvelous Margarita Mayhem Jovial Juniper Jive Cosmic Citrus Crush Enchanted Espresso Explosion Delightful Daiquiri Dazzle Funky Fruit Frenzy Silly Sangria Surprise Gleeful Ginger Glee Peculiar Pina Colada Parade Vivacious Vanilla Vortex Cheeky Cherry Charm Spirited Spice Spectacle Wacky Watermelon Wavelength Lively Lychee Lunacy Eccentric Elderflower Extravaganza Tangy Tiki Temptation Playful Peach Punch Whirlwind Whipped Cream Wonder Zesty Zing Zinger Radiant Rum Rhapsody Blithe Banana BlastOld Fashioned Martini Manhattan Margarita Mojito Daiquiri Cosmopolitan Negroni Sidecar Gimlet Moscow Mule Sazerac Bloody Mary Mint Julep Whiskey Sour French 75 Pina Colada Tom Collins Mai Tai Paloma White Russian Bellini Singapore Sling Irish Coffee Dark n StormyMystical Mirage Enigmatic Elixir Whimsical Wonderland Serene Serenade Euphoric Essence Radiant Revelry Captivating Concoction Cosmic Creation Vibrant Voyage Celestial Symphony Tranquil Tempest Charismatic Charm Luminous Libation Ethereal Elixir Ingenious Infusion Enchanting Essence Blissful Blend Twilight Tincture Peculiar Potion Spirited Spell Dreamy Draught Mesmerizing Mix Eclectic Elixir Whirlwind Whiskey Dazzling Dose Long Island Iced Tea Mai Tai Blue Lagoon Sex on the Beach Tequila Sunrise Singapore Sling White Russian Mojito Pia Colada Tom Collins Irish Coffee Hurricane Tequila Mockingbird Zombie Bramble French 75 Dark n Stormy Vesper Caipirinha Boulevardier Black Russian Aviation Kentucky Mule Aperol Spritz Blackberry SmashFrosty Fusion Arctic Ambrosia Glacier Goblet Chillax Chalice Icy Illusion Subzero Sip Polar Potion Arctic Elixir Frozen Fantasy Chilled Charm Frostbite Fix Brrr Brew Glacier Gusto Coolwave Cocktail Arctic Alchemy Frosted Fizz Winter Whiskey Chilly Concoction Snowflake Spritzer Chillax Cooler Icicle Infusion Snowstorm Sling Blizzard Bliss Polar Palate Pleaser Frozen FlameTipsy Tornado Sloshed Sailor Booze Bunny Drunken Dragon Blitzed Banana Wobbly Walrus Plastered Panda Blotto Butterfly Hammered Hedgehog Intoxicated Iguana Buzzed Beetle Smashed Snail Pickled Penguin Sauced Squirrel Loaded Llama Boozehound Bulldog Soused Seahorse Inebriated Inchworm Tanked Toucan Hammered Hound Plastered Pigeon Blotto Bat Soused Skunk Buzzy Badger Drunk DuckMacho Margarita Whiskey Warrior Manly Mojito Bourbon Badger Captain Cosmo Rum Runner Vodka Viking Tequila Titan Gin Gladiator Scotch Swagger Cognac Cowboy Brewski Bulldog Whisky Whiz Lager Lion IPA Ironman Ale Avenger Stout Stallion Hops Hero Pilsner Paladin Cider Crusader Mead Master Porter Prince Bock Boss Wheat Beer Warrior Lager LumberjackDiva Daiquiri Cosmo Queen Martini Maven Margarita Mistress Sangria Siren Mojito Maiden Bellini Belle Mimosa Monarch Pina Colada Princess Spritzer Sorceress Fizz Fairy Bubbly Babe Cider Cinderella Prosecco Princess Mimosa Maiden Kir Royale Queen Champagne Champion Spritz Sweetheart Sangria Sensation Cocktail Couture Daiquiri Duchess Martini Matriarch Whiskey Woman Rum Rebel Gin GoddessJingle Juice Frosty Fizz Tinsel Toddy Mistletoe Martini Candy Cane Cosmo Santas Sip Eggnog Elixir Reindeer Rum Punch Yule Mule Sleigh Bell Sangria North Pole Nog Snowflake Spritz Mocha Mint Magic Gingerbread Gimlet Naughty or Nice Nectar Peppermint Patty Punch Holly Jolly Highball Winter Wonderland Whiskey Festive Fizz Sugarplum Spritzer Chestnut Cheer Twinkling Tonic Angelic Ale Starry Spritzer Nutcracker NectarWedded Whiskey Sour Love Potion Martini Blushing Bride Bellini Grooms Gimlet Happily Ever After Highball Wedding White Russian Forever Fizz Bridezillas Brew Marital Mojito Matrimonial Mai Tai Wedding Cake Cocktail Honeymoon Hurricane Bridal Bliss Bellini Grooms Grog Unity Sangria Cocktail Commitment Wedding Whiskey Smash Champagne Cheer Vow Vodka Soda Brides Brew Grooms Guzzle Nuptial Nectar Bubbly Bride Wedding Wine Spritzer Toast to Love TonicBirthday Blast Cake Batter Cocktail Balloon Bouquet Bellini Party Punch Confetti Cosmo Celebration Sip Cheers to Another Year Birthday Bash Bellini Happy Hour Highball Festive Fizz Birthday Cake Martini Toast to Twenty-One Thirty & Thirsty Forty & Fabulous Fizz Fifty & Fierce Sweet Sixteen Spritzer Legal Libation Birthday Brew Cheers to Cheers Party Popper Punch Cake Smash Cocktail Bubbly Birthday Breeze Birthday Blaster Cheers to Another Trip Around the Sun Lucky Libation Concocting creatively funny cocktail names takes some humor and wordplay, but pays off with delighted, entertained guests. Ironically labeling drinks contrary to their look and taste never fails to please a crowd. With the right punny or reference-riffing names, your party beverages become legendarythe stuff of cocktail lore passed on for years. So have fun getting foolish with your drink names and recipes using my guide to stir up the funniest cocktails ever tasted! February 2, 2024 Why sip a boring old G&T when a Blushing Bride-to-Be Bellini or a Giddy Groom Chaser is on the menu?We are GoHen, the UKs #1 hen do planners, and today were putting on our bartender hats just for you.Vodka, gin, rum, wine, tequila whatever your poison, weve got a better name for it.So, if you fancy stirring up some laughs with some cheeky drink orders, here are 50 hen do cocktail names thatll have the hens in stitches.Combine them with our hilarious hen party games, and youll have the perfect pre-drinks before that big night out.Keep on reading till the end to find out our favourite boozy recipes and dont forget to tag us on the Gram when you make your own! #GoHen Blushing Bride-to-Be BelliniNaughty Nuptial NegroniToo Hot to TrotCheeky Champagne CharmGiggly Girl G&TTeasing Tequila SunriseMaid-of-Honour MartiniDaring Daiquiri DivaSassy Sangria SwirlLusty Lemon DropWicked Wedding Whiskey SourGiddy Groom ChaserProvocative Pina ColadaRambunctious Raspberry RipplePassionate Peach BelliniKinky Kir RoyaleFeisty Fuzzy Flirty FizzWild Wedding Woo Woo WoozyRisqu Raspberry MojitoHot-to-Trot Hot ToddyHoly Moly MargaritaBubbly Bridesmaids BrewDirty Dancing DaiquiriTempting Tom CollinsRaunchy Rum PunchKnockout NegroniJolly Jelly ShotsNaughty Nectarine NipTequila Twister ShotWicked Whiskey SlingX-ratedHanky Panky Hibiscus CoolerLusty Lychee LiqueurQuirky Quince QuencherSpicy Sirens SangriaUnruly Unicorn DreamSex on the HorizonAudacious Amaretto SourCheeky Cherry BombDaring Dirty MartiniHilarious Honeydew HighballJovial Juniper JuiceNaughty NectarHoney Drop Queen BeeQuirky Uptown GirlG-Spot ShotAll That GlittersSmore MartiniA Beautiful MessLady-like Shooter Cocktails are a must on any hen party (in our opinion), and making your own is a great way to get the laughter and the drinks flowing in equal measure.You can always check out our mobile cocktail making masterclass if you want to get someone to show you how the mixings done or you can head out to one of our many cocktail making classes around the UK and Europe.However, here are some of our favourite homemade cocktail recipes to try for you to try at home. 50 ml marshmallow vodka25 ml chocolate liqueur25 ml cream or half and halfCrushed Graham crackersChocolate syrupMarshmallowsRim the edge of a martini glass with chocolate syrup and then dip it in crushed graham crackers to coat.In a cocktail shaker filled with ice, combine the marshmallow vodka, chocolate liqueur, and cream.Shake well until everything is mixed and chilled.Strain the mixture into your prepared martini glass.Garnish with a marshmallow (you can toast it over a flame for an extra touch) and serve. 25 ml Peach Schnapps100 ml Prosecco or Champagne25 ml Grenadine SyrupFresh peach slices for garnish (optional) Pour the peach schnapps and grenadine syrup into a champagne flute.Slowly top up with Prosecco or Champagne, stirring gently to mix.Garnish with a fresh peach slice if desired.Serve immediately and enjoy! 50 ml dry gin30 ml sweet vermouth50 ml agua de Jamaica (hibiscus tea)2 dashes of Fernet-Branca (if available)1/2 cup dried hibiscus flowers3 cups of water1 cinnamon stick2 star aniseSugar or agave to tasteSparkling water to top upFirst, make the hibiscus tea. In a pot, bring the water to a boil with the hibiscus flowers, cinnamon stick, and star anise. Let it boil for 10 minutes, then strain and cool. Sweeten to taste with sugar or agave.In a mixing glass filled with ice, combine the gin, sweet vermouth, 50 ml of the hibiscus tea, and the Fernet-Branca. Stir well.Strain the mixture into a highball glass filled with ice.Top up with sparkling water, stir gently to mix, and serve. 30 ml spiced dark rumMoonshine cherriesCoke Zero25 ml Curaao25 ml Grand Marnier (or any cognac of choice)25 ml lemon juice15 ml grenadineIn a cocktail shaker, combine the Curaao, Grand Marnier, lemon juice, and grenadine. Shake well.Fill a highball glass with ice and pour in the spiced dark rum.Strain the contents of the shaker into the glass.Top up with Coke Zero.Garnish with a moonshine cherry.Serve immediately and enjoy! 30 ml gin30 ml Campari30 ml sweet vermouth15 ml freshly squeezed orange juice1-2 dashes of bittersOrange peel for garnishCombine the gin, Campari, sweet vermouth, orange juice, and bitters in a cocktail shaker filled with ice. Shake well.Strain the mixture into a glass filled with ice.Garnish with an orange peel twist.Serve immediately and enjoy! Here are 25 more easy cocktails to make on your hen do!Remember, whatever Beautiful Mess youre mixing up, the best ingredient to any hen party is always a good dose of laughter.So, heres to a hen do filled with giggles, unforgettable memories, and some rather splendid cocktails. And always drink responsibly! Cheers! Written byViktoria FilipovaViktoria is GoHens Content Writer and has been writing about the fun and fabulous world of hen parties for the last year. Imagine that: a whole year dedicated to the best party you can have talk about living the dream! What she doesnt know about hen weekends aint worth knowing. There are plenty of drink names out there that can make you raise an eyebrow or surprise a giggle out of you -- the fuzzy navel is enough to give you a smirk. Want something a little more original? You can even make your own funny drink name. Grab a shaker, and let's get giggling. We've all been there, why not reflect that in a cheeky cocktail name? I Should Start a Podcast Now I Know Why Dad Was Protective of the Thermostat This Tastes Like I'm Going to Shop Online Later Maybe I Should Get Bangs This Definitely Isn't Vodka Plant Lady Is the New Cat Lady This Drink Is on My To-Do List Why Do All My Neighbors Own Chickens? Business on the Top, Pajamas on the Bottom This Notebook Will Fix My Life One Drink for My Plants, One for Me My Drink Coaster Is My TBR Pile I Deserve a Little Treat Put those movie lines, songs, lyrics, and everything in between to use when garnishing your drink with a funny name. Cocktails make life better, or at least we think so. And a drink name that's catchy AND funny? That makes any cocktail that much better. It's science. Try a few of these for yourself and you'll see. Related Topics 2025 LoveToKnow Media. All rights reserved. Crafting the ultimate name for a bachelorette bash is about more than sparking pre-party giggles its about br&ing yar shindig with a level of epic awesomeness that ensures its whispered about in legends (or at least in group chats) for years to come. Your hen party name is like the glittering marquee announcing a weekend of debauchery or dignity (perhaps, a delightful mix of both) in honor of the bride-to-be. Will it be a wild escapade that barely makes it past social media filters, or a refined gathering that still somehow ends with a misplaced tiara & story involving several firefighters? Only the name will tell. As ya get ready to raise yar glasses to yar impending celebration, remember the perfect blend of wit, whimsy, & wee bit of wickedness can elevate yar bachelorette party name from simply memorable to downright unforgettable. So, lets dive into the deep end of sass, navigate the reef of puns, & plunder inside jokes to find a bachelorette or hen party name with such naughty vibrance even the party favors will blush. choosin the perfect hen party name is a bit like picking a cocktail it should be fun, flavorful, & just a little bit cheeky. Whether yare raising a glass in a posh city bar or clinking cups in a cozy countryside cottage, these clever names should add some pizzazz to the brides last hurrah. Last Fling Before the Ring Final Flamingle Brides Last Ride Veil Bound Vixens Happily Ever After Hours Mermaid to Be Married Feyonc Fte Bride & Boujee Wed, White & Boozed Maidchella Single Ladies Send-Off I Do Crew Tulle & Tiaras Bride Tribe Bash Hens Den Bridal Bashers Woo-Hoo I Do Sashay Single Away Aisle Bound Besties From Miss to Mrs. Love Potion Commotion Feather Boa Flock Gown Town Showdown Ladies of the Last Night Glitter & Garters Boas, Bling & Bachelorette Things Say Bye to the Single Life Last Sail Before the Veil Vows & Veils Bachelorette Bon Voyage Disco & Diamonds Bouquet Brigade Sparkle Before the Spousal High Heels & High Spirits Bachelorette Bucket List Frocks & Rocks Lipstick & Laughs One Last Ride for the Bridge Sequins & Secrets Bridal Boot Camp Diamond Dash Bouquet Binge Hen Zen Puns: the secret ingredient to making any bachelorette party name more delectable. Get ready to giggle & groan at these pun-tastic party names guaranteed to deliver heaps of laughs & eyerolls. Maids of Dishonor Bridin Dirty Ring-a-Ding-Fling Lashes Out Before the Bash Out Pearls of Weddingdom Shot Through the Heart, The Partys to Blame From Miss to Hits Love on the Rocks Bubble Trouble Sip, Sip, Hooray Wedding March Madness Marry-oke Pow-Vow Heels Over Head Veiled in Mystery To Have & to Holdovers Gown & Out in [City Name] Kiss the Bride Goodbye Pre-Wedding Wine Down And voil! Your treasure trove of wit & whimsy, ready to crown yar hen party with a name that promises as much fun as the celebration itself. Eager to snag a party name thats as epic as a viral dance move? If yare hunting for giggles or sly smirks, weve got the comedy gold thatll turn yar bash into the stuff of legends or at least epic meme material. Lets dive headfirst into the pool of funny hen party names & fish out the perfect party moniker. Every brides journey to the altar is a ticker-tape parade of celebrations. Kick things off with a bang with these hilariously apt party names. Last Sail Before The Veil Brides Final Fiesta Bouquets Last St& The Final Countdown to Mrs. Tiara Twilight Mermaids Last Swim Countdown to Kisses Farewell to Freedom Veils Eve Last Laugh Before the Aisle Last Voyage Before the Bells Gown Countdown Sashay to the Altar Vows Eve The Almost-Wed Shindig Final Hours Before the Flowers Countdown to Capes & Veils Mrs. On The Horizon Ring Ring, Marriage Calling Ticking Towards Tying The Knot Midnight Before the Missus Aisle Bound Countdown Final Fte Before the Date T-1 to I Do Tick-Tock Til The Walk Countdown to Kisses & Mrs. Adding a dash of naughty fun can bring out the playful side of any hen or bachelorette party. Heres a list of cheeky names that might just make granny blush. Feathered Fling Lacy & Racy Last Night of Nasty Sassy Lassies Blushing Bride She Isnt Winks & Whispers Secrets & Stilettos Midnight Mischief Pre-Toast Tease Sultry Sunsets Flirt Before the Skirt Hush-Hush Heels Cheeky Cheers Vows Va-Va-Voom Nothing goes with a naughty bachelorette party name quite like a side of filthy food names. Serve up these dishes with a side of sc&alous laughter. Tease & Squeeze Lemon Bars Saucy Sliders Blushing Bruschetta Barely There Bear Claws Lusty Lemon Tarts Forbidden Fruit Bootylicious Buns Peek-a-Boo Pies Strip The Chicken Dip it Low (any kind of dip) Tight Ends (perfect for bite-sized appetizers) Bad Boys/Bad Girls (spicy treats too tempting to resist) Spank the Monkey Bread Bite My Biscotti Melons in a Twist Bangers (perhaps served with mash) Cheesy Pickup Sticks Squeeze My Lemons (lemonade with a kick) Tickle My Pickles Whip It Good (any kind of whipped dessert) Naughties (a clever name for pretzels) Cupcakes Undressed Steamy Buns Tempting Tarts Wanton Wontons Planning a bachelorette bash with a killer theme? Your name sets the stage for the show. Whether yare charting a course for tropical shores, plotting an urban adventure, or planning to sip yar way through wine country, yar theme name is the compass point for yar party, guiding every choice from locale to libations. So, grab yar tiaras or cowboy hats whatever yar style & weve got the name to start yar journey on a high note. Set yar sights on a destination that screams celebration. Whether its the glittering lights of Las Vegas or a serene tropical beach, label yar last fling before the ring with a geographically-inspired twist: Nashlorette Shenanigans Big Apple Bridal Bash Cabo Wabo Countdown Malibu Meetup She Said Yes, We Said Vegas Bachelorette Beach Austins Last St& Charleston Charms Moonlight in Miami Savannahs Secrets NOLA Before Nuptials Boston Tea Party Sedona Sunsets Mountain Majesty Last Mardi Gras Portl& & Petticoats Wild West Whirlwind Beachside Bride Tribunal Lakeside Luxe Tropical Toast & Tan Vineyard Vixens Forest Frolic Isl& Indulgence Are ya planning to spend yar bachelorette party in high gear or keep it stylish & serene? From spa days to high-adrenaline adventures, yar themed party name can reflect yar chosen escapade: Country Glampout Pedal Pub Parade Karaoke Queen Tour Spa-rty Last Rodeo Dance Divas Glamp & Glam High Heels & High Tea Sunset Savasana Clay & Creation Silks in the Sky Wild Safari Artisan Adventure Thrills & Thrive Bake Battle Volley & Vows Vintage Voyage Paint Pursuit Culinary Quest If yar bachelorette party revolves around sipping fancy cocktails or sampling craft beers, let yar party name be a toast to the good times ahead: Bubbly Bride Brigade Martini Maidens Boozy Bridefest Bachelorette Wine Walk Tequila Sunrises Tiaras & Tequila Bubbly Bride Brigade Prosecco Princesses Champagne Campaign Cocktail Queens Fiesta, Siesta, Tequila, Repeata Something Borrowed, Something Brewed Martinis & Manicures Bubbles & Bliss Champagne Campaign for the Bride-to-Be Sparkles & Spirits Veil-tales & Cocktails Midnight Mimosas & Matrimony Prosecco & Confessions Co. Tying the Knot & Taking Shots Champagne & Chains Garters & Martinis Twirls & Tipples Sunset & Sangria Bubbly Brunch Bubbles & Bliss Toasting Tarts Sip Happens Eyeing something that radiates cuteness or perhaps a touch of timeless class for yar bachelorette bash? Weve sifted through the mundane to bring ya some of the most popular & cutest hen party names to get yar bridal party buzzing. For a touch of timeless appeal, check out these evergreen bachelorette party nicknames that never go out of style: Brides Last Ride Last Fling Before the Ring Single Ladies Send-Off Girls Getaway Vows & Veils Final Fiesta Miss to Mrs. Kiss the Miss Goodbye Bride Tribe Bash Wave Goodbye to the Single Life One Last Roar The Brides Last Ride Bachelorette Bonanza Brides Final Fte Farewell to Freedom Veilbound Adventure Tiaras & Tequila Sparkle Before the Spousal The I Do Crew Mermaid to Mrs. Champagne Campaign She Said Yes, We Say Party The Ultimate Girls Night Out Boas, Bling & Bachelorette Things From Singled to Mingled If yare going for sweetness mixed with a hint of sass, these adorable monikers will capture the heart of yar celebration: Glitter Goodbye Sun, S&, & a Ring on My H& Hearts & Sparkles Twinkle Twirls Pixie Dust & Prosecco Lace & Lattes Butterflies & Bubbly Fairytales & Champagne Pillow Fight & Pajama Night Glitz & Giggles Sashes & Sweets Ribbons & Ros Enchanted Evening Petals & Lace Whispering Wildflowers Garden of Giggles Frosting & Frills Pixie Dust Party Rainbows & Romance Giggles & GlitterGuac My World Nacho Average Party Taco Bout a Party Sprinkle My Cupcake Berry & Bride Sippin on Sweets Cupcakes & Cocktails Sugar, Spice & Everything Nice Cake Pop & Champagne Stop Smore Love Pizza My Heart Sushi & Sparkles Macarons & Martinis Bites & Bouquets When it comes to the naming of yar bachelorette shenanigans, the perfect group chat name is yar first stop in pre-wedding hilarity. Lets zero in on a name that mirrors yar groups spirit, so yare ready to kick off the countdown in style. In the world of splitting costs & unified spending, clever Venmo names for yar group payments can be as fun as the party itself. So, secure a name that makes each transaction feel like part of the celebration. BashCash RingItUp BucksForTheBash WeddingWallet VeilVends MartiniMoney BridalBucks FlingFunds HenPartyPennies IDoDough LastBlastCash NuptialNotes SashStash TiarasAndTokens BacheloretteBankroll MaidenMoolah VowsVault GownGreen TiaraTreasury PartyPurse SparkleSpend SayIDues Harness the power of social media for yar hen party by choosing a hashtag thats not just witty, but ripe for the reposting. Whether its team pride or punny plays on words, these hashtags are ready for the gram! #BrideTribe #BrideTales #LastSailBeforeTheVeil #IDoCrewsade #BridalSquad #MissToMrs #BatchinBachelorette #FlingBeforeTheRing #VeilTales #BacheloretteBlast #WedWhiteWineNight #FromMissToBliss #MaidenVoyage #BeforeTheBouquet #GownCountdown #FinalFiesta #TyingTheKnotsAndShots #BridalBoat #GlitterGetaway #TiaraTimes #HenNightHype #SashBash #BridalBinge #WifeyOnTheWay Your group chat name should reflect the unique spirit of yar bride tribe. Whether its an inside joke or a theme that defines yar friendship, lock down a term thats all yars. DiscoDivas BubblyBridesmaids SassySoon2Bes GownGals TiaraTrippers BoasAndBellinis SipAndShimmer GlamGang AdventureAwaits NerdyNuptials FoodieBrideCrew EcoChic W&erlusters MusicMavens TheatreThrong CraftCompanions BubblyBabes SassClass So, weve danced through the dictionary & pirouetted around puns to crown yar hen party with the perfect name. Whether yare about the glam, the laughs, or the outright cheekiness, this arsenal of epic party names has ya set to send off the bride-to-be in unforgettable style. So, pick yar potion, slap on a sassy hashtag, & let the good times roll. Whats in a name? Just maybe one of the best nights of yar life is what!

Funny hen do names. Hen party cocktail names. Hen do cocktails names. Funny hen party names. Funny cocktail names for hen party.