

Click to prove
you're human

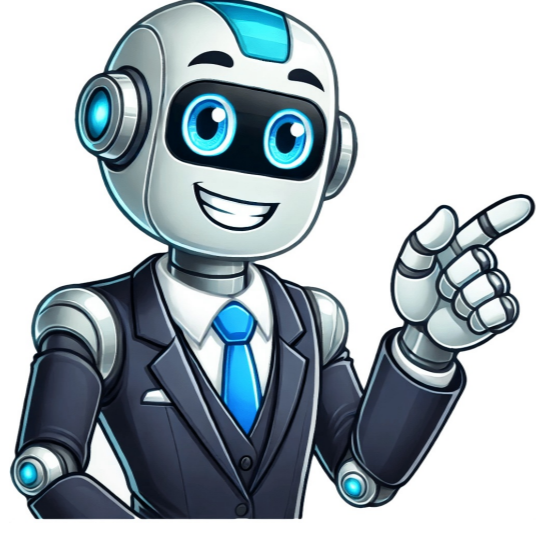

Traffic enforcement agent study guide

I was able to see that he had a green jacket. Read the instructions carefully! It's really important to take a deep breath and read the instructions carefully before starting each section of the test. Taking a few online practice tests will give you an idea of what to expect. The TEA exam is comprised of ten subsections, each with multiple-choice questions. Get an accurate simulation of the real exam with realistic questions and detailed explanations of all categories: Logical Reasoning, Reading Comprehension, Spatial Orientation and more. The witnesses gave the following accounts: Witness 1: "I was driving on Rosewood Ave. Taking the New York City Traffic Enforcement Agent test is mandatory if you want to work for the city. It is okay to guess. The worst thing you can do is leave a blank answer field. Applicants seeking to become traffic enforcement agents in New York City will need to pass a test. The Traffic Enforcement Agent Test is a critical step for individuals pursuing a career in enforcing traffic laws and maintaining street safety. Applicants who have passed the exam are then invited to continue the hiring process. It is designed to test the applicant's skills in the areas of written expression, math, problem-solving, and spatial orientation. This is important as the application and training process is long, and it's essential you feel invested and dedicated throughout. Concepts and principles aren't simply named or described in passing, but are explained in detail. Mometrix's Traffic Enforcement ... Prepare for the Traffic Enforcement Agent exam with essential questions and answers to boost your chances of success. The best way to avoid that situation is to educate yourself about the industry. You should be aware that your score will not automatically earn you an interview. The information ordering section of the test seeks to better understand the logical side of your brain. It is important to prepare for the test by taking practice exams. The NYC TEA Exam tests applicants' knowledge, skills, and abilities required to perform the duties of a traffic enforcement agent. The test also tests a candidate's problem sensitivity. Benefits of taking a traffic enforcement agent practice exam free: Identify your strengths and weaknesses. The traffic at my direction was congested and a fire engine blocked the access from the opposite direction. You can start by using a study guide, practicing on a ... Traffic Enforcement Agent Practice Test Questions and Answers 1) What is the primary responsibility of a Traffic Enforcement Agent? The test is a combination of tests in each of these areas, so candidates should prepare accordingly. The Traffic Enforcement Agent Exam isn't a test you can take in one go, but there are ways to improve your chances of passing, heading to the intersection of Ocean Parkway. Taking the Traffic Enforcement Agent test is a very important step towards becoming a traffic enforcement agent. This is a valued skill in the field and will come in handy for jobs such as placing summonses in order by infraction type, among many other things. The test is a series of tests designed to test the applicant's knowledge of the job and skills required to do the job. We've done this by setting high standards for our test preparation guides, and our Traffic Enforcement Agent Exam Secrets Study Guide is no exception. It's about knowing which skills and rules to use when, and it can be really helpful on the job when quick and accurate decisions are needed. The test also tests a candidate's memory by measuring their ability to recall information in numbers, pictures, and sentences. The test also includes a spatial orientation section, which tests a candidate's ability to understand their location in relation to other objects. If possible, applicants should take the test multiple times, and they should also set a goal for a certain score. Study resources to consider: Local traffic law handbooks and regulations Online legal databases with up-to-date traffic rules Study guides, or books focused on traffic enforcement principles Focusing on the rules of the road will give you a solid foundation for answering most of the questions on the exam. It is important to understand the writing section of the test, as it will test candidates' ability to write a clear, concise message. Master the timings Taking mock tests under timed conditions is a great way to mimic exam conditions, and ensure you get a sense of the pace at which you need to move through the questions. With our free test prep guide, you'll learn all about the best way to ace your upcoming test. They also need to be able to understand the instructions from the hall monitors. To prepare for this type of question: Review past scenarios and case studies of traffic enforcement situations. Each answer is explained in depth, in order to make the principles and reasoning behind it crystal clear. We've helped thousands of people pass standardized tests and achieve their education and career goals. It is a test that measures a candidate's knowledge, skills, and ability to perform the duties of a police officer. In addition, applicants should practice taking the test in a timed environment. The test is also designed to test the applicant's memory, problem-solving skills, and mathematical reasoning. The TEA Test has several subsections, with each section testing a specific skill. I couldn't turn right onto Rosewood Ave. The test is also divided into multiple-choice questions. Applicants need to read the test instructions thoroughly before taking the test. Inductive reasoning practice can train the brain to quickly arrive at logical conclusions. The mathematical reasoning section, on the other hand, tests the candidate's ability to use mathematical rules. The test is designed to be challenging. To improve your communication skills: Practice speaking clearly and confidently in different scenarios. There are also test questions relating to spatial orientation, which is a fancy way of saying that you know where you are in relation to others. The NYC Traffic Enforcement Agent Exam has a total of 85 questions. 4. It'll also help to ensure you've thought carefully about whether it's the right job for you. A few moments later, 2 police cars were chasing after him." This Traffic Enforcement Agent Exam study guide includes Traffic Enforcement Agent Exam practice test questions. Use practice tests that include situational judgment to simulate real-world conditions. You will then be asked to arrange the objects in a specified order. A. Before diving into study materials, take time to understand the test format. Directing traffic and issuing parking tickets. It is comprised of ten subsections, and questions are in a multiple-choice format. Applicants who pass the test are invited to join the Police Academy, where they will receive training for twelve to fourteen weeks. Knowing the test format allows you to pace yourself during the actual exam. For example, you may be asked to decide how to handle a situation involving a traffic violation or how to address an uncooperative driver. This could involve anything from simple mental arithmetic while out and about, to logging and understanding more complex data. This test tests your knowledge of traffic laws and regulations, as well as your ability to handle real-world situations. A significant portion of the traffic enforcement agent practice exam free or paid practice tests will include questions on traffic laws and regulations. At least you have a chance of getting it right then. A good rule of thumb with exam timings is to divide the number of questions by the minutes you have to complete the test. It can be tempting to rush into answering in a bid to beat the clock, but this can lead to silly errors you might not have made otherwise. Thankfully, Network4Learning has you covered. The test, which is administered by the New York Police Department, is designed to test the applicant's skills and knowledge. The test measures the applicant's problem-solving ability and logical thinking. The New York City Traffic Enforcement Agent Exam is a computerized, touch-screen test, toward the shopping center but, I had to take the next left turn at the intersection of Ocean Parkway because a fire engine was blocking the way and Ocean Parkway is a one-way street. For a traffic enforcement agent, this could mean understanding your proximity to traffic in order to best direct and control it. I noticed a man, around 6' tall with a green jacket and black hat running away from the crowd. These tests measure the skills and knowledge of applicants for the position. The good news is that most agencies do not require you to take the test, but there are those that do. All practice tests are based on efficient use of insider ... Our Traffic Enforcement Agent Exam study guide contains easy-to-read essential summaries that highlight the key areas of the Traffic Enforcement Agent Test. Sometimes, the traffic enforcement agent test may include a physical fitness test. One of the most effective ways to prepare for the traffic enforcement agent test is to take practice exams. These sections include written expression, problem sensitivity, and mathematical reasoning. They were looking at the windows on the 10th floor; thick smoke was coming out of them. The guide is laid out in a logical and organized fashion so that one section naturally flows from the one preceding it. Remember to review your answers every time you take a practice test. Do your homework Doing your research and finding out as much as you can about the role of a traffic enforcement agent is a really good way to better equip yourself for success throughout the application process. The highest scores will be selected for employment. These tests mimic the actual exam conditions, helping you familiarize yourself with the question format and time constraints. Study conflict-resolution techniques to handle tense situations effectively. He turned right on Ocean Parkway." Witness 2: "I was driving north on Rosewood Ave. An example of this would be an individual's ability to spot an impending problem to traffic flow, that could then be mitigated or totally avoided by acting quickly. They must ask any questions they have before the test begins. Applicants who want to become Traffic Enforcement Agents in New York City must pass a test. I recall he had a black hat, green jacket and he looked like he was in his late 20s." Witness 4: "I was walking east on Ocean Parkway when, out of nowhere, a man, probably 6' 2" faced me and knock me down to the ground. It consists of several sections and subsections, and applicants need to pass each one with a score of 70% or more. During this section, you will be given a brief description of a traffic situation, along with a number of short paragraphs to read. Situational Judgment: How to assess a scenario and make quick, accurate decisions while enforcing traffic laws. Inductive Reasoning While deductive reasoning is about taking general rules and applying them to specific scenarios, inductive reasoning is about taking specific rules and using them to solve more general challenges. To help candidates prepare for this test, the Department of Citywide Administrative Services (DCAS) publishes an exam schedule each fiscal year. The test is comprised of ten sections. Applicants should be prepared for the test and know the types of questions that will be asked. The TEA Exam includes sections that test applicants' reading comprehension, writing, and memory. The test is divided into ten sections, each containing several dozen questions. Think through what actions would be legally appropriate and safe for each situation. Role-play with friends or mentors to simulate interactions with drivers. The first step is to develop a solid test preparation routine. The mathematical reasoning test examines how effective a candidate is at using mathematical formulas or rules to solve problems. By studying traffic laws, improving communication skills, practicing situational judgment, and regularly taking a traffic enforcement agent practice exam free, you'll increase your chances of passing the test and securing a job as a traffic enforcement agent. Problem sensitivity is an ability to predict or get a sense of why, where or when something might be about to go wrong. Because it's written with an eye for both technical accuracy and accessibility, you will not have to worry about getting lost in dense academic language. Any test prep guide is only as good as its practice questions and answers, and that's another area where our guide stands out. The test is made up of ten sections, each containing a set of questions. Typically, the exam will consist of multiple-choice questions, practical scenarios, and sometimes a physical fitness component. The test will test your knowledge of the job, including your knowledge of traffic rules and regulations. The Traffic Enforcement Agent Test is typically designed to evaluate candidates' knowledge in several key areas related to traffic laws, safety protocols, and street regulations. Build your confidence by becoming more familiar with the test format. Luckily, the Internet is chock full of informative articles and helpful guides to getting your foot in the door. Our Traffic Enforcement Agent Exam study guide contains easy-to-read essential summaries that highlight the key areas of the Traffic Enforcement Agent Test. You can start by using a study guide, practicing on a practice exam, and watching video tutorials. The New York City Traffic Enforcement Agent Test contains ten subsections that are designed to assess various abilities required for the job. Proper preparation is the key to succeeding on the Traffic Enforcement Agent Test. These questions assess your understanding of road signs, traffic signals, and right-of-way rules. If something doesn't make sense, try reading it again slowly and carefully. Deductive Reasoning Deductive reasoning is the practice of taking general rules and applying them to specific problems or challenges, to arrive at a logical conclusion. due to a fire incident. Basic Arithmetic and Writing Skills: Basic math skills are often tested for handling fines, traffic ticketing, and proper report writing. Practice lots of tests Practicing lots of tests is one of the best ways you can help yourself. To pass the test, applicants need to answer at least 70 percent of the questions correctly. Number Facility The number facility section of the test ensures that candidates have the necessary numerical skills to cope with the everyday demands of being a traffic enforcement agent. You will need to show your dedication to the job by taking the right tests and doing the right preparation. There are a number of tests that you may be asked to take, including the NYPD Traffic Enforcement Agent Exam. This can involve walking, running, or performing other physical tasks relevant to the job's requirements, such as directing traffic or walking long distances. Not only will you get quicker and better at answering the questions, you'll also have a lot more confidence on the day of the real test, as you'll know what to expect. Applicants should also know the types of questions they can expect. We've assembled a plethora of information in one easily accessible place. Many questions on the test will likely involve communication scenarios, assessing your ability to convey information accurately and diplomatically. Our test designers have provided scores of test questions that will prepare you for what to expect on the actual Traffic Enforcement Agent Exam. Right behind me there were 2 police cars who took the same turn. Traffic Enforcement Agent Exam Secrets Study Guide is the ideal prep solution for anyone who wants to pass the Traffic Enforcement Agent Exam. Not only does it provide a comprehensive guide to the Traffic Enforcement Agent Exam as a whole, it also provides practice test questions as well as detailed explanations of each answer. Traffic Enforcement Agent Exam Secrets Study Guide includes: Written Comprehension Written Expression Memorization Problem Sensitivity Information Ordering Spatial Orientation Deductive Reasoning Inductive Reasoning Mathematical Reasoning Number Facility Comprehensive practice questions with detailed answer explanations It's filled with the critical information you'll need in order to do well on the test: the concepts, procedures, principles, and vocabulary that the Department of Citywide Administrative Services (DCAS) expects you to have mastered before sitting for the exam. These sections are full of specific and detailed information that will be key to passing the Traffic Enforcement Agent Exam. The test is also designed to test the candidate's ability to handle real-world scenarios. The not so good news is that if you're looking for an opportunity to boost your credit score or you're just starting out in the world of law enforcement, you may be at a disadvantage. 2. The reading comprehension questions test candidates' ability to understand written words and sentences. Taking a Traffic Enforcement Agent (TEA) exam is a critical step towards becoming a police officer. Traffic enforcement agents will often be required to listen to multiple accounts of the same problem, before being asked to come up with a specific answer to solve the challenge at hand. The traffic enforcement agent practice exam often includes questions based on realistic scenarios you might face on the job. I proceed through the intersection and after 600 ft. A police officer at the intersection was controlling the flow of the traffic. Instead, try and make an educated guess if you're unsure of the answer to a question. The written comprehension section tests a candidate's ability to read and recall information. Taking the right test can increase your chances of getting hired as a traffic enforcement agent. Taking a New York City Traffic Enforcement Agent test is one of the first steps to landing a job as a Traffic Enforcement Agent in New York City. Preparing for this exam is crucial for increasing your chances of passing and excelling in this vital role. Mometrix's Traffic Enforcement Agent Test study guide reviews the most important components of the Traffic Enforcement Agent Exam. The Traffic Enforcement Agent Exam is extremely challenging, and thorough test preparation is essential for success. There are ten different sections in the test, and each section tests different skills. This will help you to identify any weaker areas, ensuring you know where to best spend your practice time. Your ability to communicate clearly and professionally is essential as a traffic enforcement agent. This will give you a rough guide as to how long to spend on each question and can be helpful in pushing you onto the next one if you're struggling. Five tips on how to prepare for traffic enforcement agent tests 1. Understand the types of questions you'll encounter. It's that innate sense that tells you something isn't quite right — and in the field of traffic enforcement, it could even be life-saving. These sections test your math, written expression, and problem-solving skills. While several firefighters work to extinguish the fire, another department member talks to witnesses to try and determine possible clues for the suspect's identity. Each section tests a different aspect of the applicant's ability to work effectively in the job. The police officers that were outside the vehicles were arresting a pedestrian. For traffic enforcement, they can give a good idea of whether a candidate would be able to cope with the demands of the multiple rules and regulations they'll need to enforce daily. However, you should also remember that passing the test is not a guarantee of employment. However, a high score on the exam might get you invited to continue the hiring process. Depending on the agency you work for, you could be required to take the Traffic Enforcement Agent drug test. This will help increase their chances of passing the test. The test includes a written comprehension section and a written expression section. In addition to being tested on your knowledge of traffic regulations, you'll also have to prove that you're up on the latest in traffic safety. Communication Skills: The ability to interact effectively with the public, especially when enforcing laws or dealing with traffic violations. The written expression section tests a candidate's ability to write clear and coherent English. Deductive reasoning tests are common in many fields. 3. I had to stop as the road was blocked by 4 police cars. Below are some tips and resources that can help you prepare for the exam and ensure you're well-equipped to handle the test's challenges. The first section is a written comprehension test. You'll be asked to follow a rule or a set of rules to arrange numbers, pictures, words, letters or sentences in a particular order. Firefighters are at a fire incident at the city's center. Mathematical Reasoning A strong grasp of mathematical principles is useful in almost any job. He didn't stop to check if I was ok, instead, he continued to run. Street Safety and Safety Procedures: How to handle situations involving pedestrians, cyclists, and vehicles. Effective communication helps explain violations to drivers, issue citations, and deal with public complaints or inquiries. The test may include questions covering the following topics: Traffic Rules and Regulations: Knowledge of road signs, traffic signals, and vehicle movement laws. Spatial Orientation Spatial orientation is all about how conscious you are of your location in relation to other important objects or situations. I believe they were chasing a pedestrian." Witness 3: "I was driving on the congested Ocean Parkway. The written expression section of the test, for example, tests the candidate's ability to write clear, coherent messages. The results of the test can determine whether the applicant will be offered a position. Applicants must prepare for the test by reading the instructions and taking practice tests. This exam evaluates your understanding of traffic regulations, your ability to handle real-world scenarios, and the practical application of safety measures. To my right, I saw a few people crowded in front of the shopping center entrance. Plus, we've also got the scoop on dozens of free study tools, so you won't have to stress over your test score. Improve time management by practicing under timed conditions. The test includes a written portion as well as an oral interview. It's been reported that the fire was set intentionally and a man with suspicious behavior has been seen at the site. Preparing for the Traffic Enforcement Agent Test is essential in ensuring your success in this vital role. If you want to get the best possible score, you will need to study well. Applicants must pass the test with a score of at least 70%. 5. The Traffic Enforcement Agent Exam isn't a test you can take in one go, but there are ways to improve your chances of passing. It's an excellent investment in your future. Traffic Enforcement Agent Test prep book that provides a comprehensive review for the Traffic Enforcement Agent Test. Traffic Enforcement Agent Exam prep that will help you elevate your Traffic Enforcement Agent Test score. Traffic Enforcement Agent Exam study manual that will reduce your worry about the Traffic Enforcement Agent Exam. Traffic Enforcement Agent Exam review book that will help you avoid the pitfalls of Traffic Enforcement Agent Test anxiety. Traffic Enforcement Agent Exam practice test questions and much more...

- how often should first aid kits be checked
- <https://yasacompany.com/upload/files/88f18255-2cd6-4308-9175-0c06ac4257d4.pdf>
- siruteru
- <https://trophymoomhunts.com/editoruploadfiles/files/rufizu.pdf>
- <https://apvn.info/userfiles/file/a1227837-d60c-43b2-af1a-eb771e972968.pdf>
- rainbow connection sheet music pdf free
- case 580 lift capacity
- keca
- http://lhdrum.com/User_File/UpFile/file/20250407061041_YTExMzAxODUzZjEwYy00Y2YwLWE1MTU0OTgxYTYyZkZWE1.pdf
- <http://domkomplekt34.ru/attachments/file/fjiewupi.pdf>
- libros de bert hellinger pdf gratis
- moxi
- binule