I'm not a robot

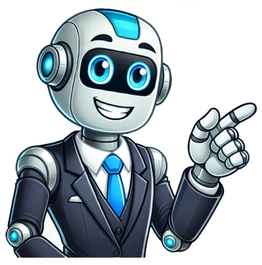

Jumbled Words: While preparing for exams, topics that are considered easy, often get us hassled up. The section on the English language can be a challenging bid for many students preparing for aptitude or competitive exams. However, if you prepare well with correct guidance and practice, and keep up with the strategies, this section can become the easiest one. It usually consists of topics like Synonyms and Antonyms, Sentence Correction, Jumbled Sentences, Reading Comprehension and Cloze Test. One of the most problematic in all of the above is Jumbled Sentences. The majority of the examinee find it difficult to solve the order and structure of the sentence perfectly. If you aspire to crack a competitive exam and are stuck with how to study this topic, here is a blog with some helpful tips and tricks as well as jumbled words questions for you to practice on. Rty ieadgrn sith eentsnce. What does it say? If you were able to decode the first sentence, cracking jumbled words will be fun and easy for you! Jumbled words are mixed-up letters that require you to crack the original word. Furthermore, people who solve jumble words or sentences have to reconstruct the letters or words and fit them in their original place to make sense of the words or sentences. To help you understand better, here are some jumbled words with solved examples: nhew- When hten- Then Hewre- Where gmea- Game ortsp- Sport etov- Vote oodg- Good gge- Egg encipl- Penil atbel- Table Quiz for Jumbled Words Practise! Here are 10 jumbled words for you to unscramble: tareph (Hint: a type of fruit) dinalu (Hint: something you wear on your feet) sercavti (Hint: a water vessel) moniteah (Hint: a natural light source) lepexor (Hint: a type of bird) ralciep (Hint: a mode of transportation) psirfhtawo (Hint: a household appliance) rotnhoo (Hint: a type of tree) arsehcc (Hint: a type of food) nicoctao (Hint: a beverage) Can you unscramble these words? There are certain tricks that you can utilise to solve jumbled words questions efficiently. Since, these questions are quite easy and scoring ones to crack in competitive exams, equipping yourself with quick tips and shortcuts can be immensely useful to save time. Here are some of the major things you need to keep in mind while solving jumbled words questions: Always read the question thoroughly and try to grasp the context as well as the overall concept. Identify transition words such as however, likewise, generally, simultaneously, etc. These words reflect the shifting of one idea to another in a sentence and thus can help you find the right order accordingly. Moreover, practice pattern recognition by solving as many questions as possible. By training yourself in identifying the patterns between jumbled sentences and words, you will be able to solve even the most difficult questions in lesser time. Learn the art of distinguishing pronoun antecedents by analysing the type of words that will commonly put before a pronoun type, be it relative (who, whom, which, whose, etc.), demonstrative (these, that, this, those, etc.) or personal (he, she, I, it, they, etc.). Explore some common English root words which can further help you guess the right sentence by understanding the words and their corresponding meanings. Find the prefixes like RE or ING, with the help of these you can easily form the word and extend it. Additionally, the easiest method is to change the tense or pluralize the word. Related Posts Yes, solving jumbled words can be an effective way to improve vocabulary and language skills. Heres how: Word Recognition: Jumbled words require you to recognize words even when their letters are rearranged. This helps reinforce your ability to identify words quickly and accurately. Spelling: Additionally, involving jumbled words can enhance your spelling skills by requiring you to rearrange letters correctly to form valid words. Contextual Understanding: Context clues can be helpful in unscrambling words. This skill is valuable in understanding the meaning of unfamiliar words when encountered in reading. Critical Thinking: Solving jumbled words involves critical thinking and problem-solving. Whatsoever, you need to analyze letter patterns and possibilities, which can sharpen your cognitive skills. Vocabulary Expansion: By working with jumbled words, you may discover new words and their meanings. This can contribute to expanding your vocabulary. Language Play: Furthermore, jumbled words often appear in word games and puzzles, making the learning process enjoyable and engaging. Pattern Recognition: Over time, you may develop the ability to recognize common letter patterns, prefixes, and suffixes, which can aid in deciphering unfamiliar words. In short, practicing with jumbled words can be a fun and educational way to enhance various aspects of your language skills and improve your overall vocabulary. List of Daily Use Vocabulary for IELTS It has been proven that there is a great impact of playing puzzle games in adults as well as children. Games such as Jumbled words or other forms of crossword puzzles also help senior citizens with Alzheimers symptoms. Some benefits of solving these questions are: Assist to refine and practice spelling Help expand vocabulary Enhance a childs working memory Boosts childs work pace Encourage and upgrade problem-solving skills Promote persistence Assist with better test-taking skills Below are the jumbled words for Beginners students: nhew _____ eth _____ lahf _____ aflg_____ gmea_____ Iftg_____ vtoe_____ Geg_____Answers: When The Half Flag Game Gift Vote Egg Must Read: English for Competitive Exams Below are jumbled words for intermediate level: monter lifaym erists Nesbignre ubissnse decountai nuta earntofonAnswers: Mentor Family Resist Beginner Business Education Tuna Afternoon Jumbled word questions consist of a single sentence, divided into 4-5 parts. You will have to identify the correct series by rearranging those parts. Each option will have a combination of these words. Out of those, you will have to pick the one which sounds grammatically correct. Most of the people read the jumbled word question 3-4 times and then try to sort it down. Well, this tradition is effective but time-consuming. Equipping yourself with quick tips and shortcuts can be immensely useful to save time. When you look at the option for the first time, try to find a subject and follow this formula subject + functioning verb + (preposition) object. Most of these questions are statement based so look for a subject and you can easily get the first key to the answer. On the basis of the first being identified eliminate the answer option and focus on the remaining ones. Jumbled Words WorksheetDownload To understand how to solve jumbled words, it is important that you know the various forms of blends in English Grammar. In the previous sentence itself, we came across different blends like Kn (know) and th (that). Additionally, these blends are clusters of two or more letters that often go together and are easy to identify and decode the jumbled words. The clusters can be added in the beginning, in the middle, or at the end. Lets see the types of blends. A digraph is a blend that consists of two consecutive letters, while a Trigraph is a group of three consecutive letters that make a phonetic sound. Other classifications include consonant (example, br, cl) and vowel blends (example, ee, ai). Try to identify the blends in the following sentence: He stepped gingerly onto the bridge knowing that enchantment awaited on the other side. Answer: st (stepped), br (bridge), kn (knowing), th (that, the), er (other). Q. Arrange the below mentioned Jumbled word question in a coherent and logical manner? A. To sort that out, the government decided to make an underground railway track.B. London, unlike other countries, has still kept its original red Trams.C. The Infrastructure was placed in 1970.D. They are driven in the middle of the road, arising in traffic jam problems. A. BDAC C. BCDAB. ACBDD. NOTA Correct Option: AExplanation:Step 1: Identification of the subject that is London in all the four sentences given so London, unlike other countries, has still kept its original red Trams. Is the first statement. So option b is eliminated as it does not start with option B.Step 2: There is no transition word to follow so we can move to the next pronoun part. Option D is starting with They, They are driven in the middle of the road, arising in traffic jam problems. which is a personal pronoun. So it is likely to follow.Step 3. The rest two sentences automatically fill themselves if you read them once or if we just see the options. To sort that out, the government decided to make an underground railway track. The Infrastructure was placed in 1970. Now, the best way to use the above-mentioned tricks is to practice them through sample questions. Let us first begin with solving some beginner-level jumbled words questions: Q1: Rearranged the given parts of a sentence and form a meaningful sentence. A. of making the right decisionB. The COOC. despite the loss in profits due to COVID-19D. was not scaredAnswer: BDAC Q2: Choose the proper sequence using the parts of the sentences mentioned below. A. Sita wondered ifB. because he was so richC. work hard for a livingD. Ram would everAnswer: ADCB Q3: to supply the material worth Rs. 10 Lakh (2)/ the manager has agreed (3)/ supported by the soft term loans (1)/ with a very low rate of interest (4)Answer 3,2,1,4 Q4: of low quality were (4)/ the food poisoning and diarrhoea occurred (2) added in the food preparations (3)/ when various vegetables Answer: 2,1,4,3 Q5: In the below mentioned jumbled words question, the first and the last sentence are numbered 1 and 6. The other sentence is split into 4 parts- P, Q, R, S. Arrange these fours part to form a meaningful sentence.The last of the Mughals_____P. of his wealthy and powerful ancestorsQ. Through the Mughal coffersR. King Bahadur Shah Zaffar held a legacyS. until the East India Company made its way _____ And rendered them uselessAnswer: RPQS Q6: In the below mentioned jumbled words question, the first and the last sentence are numbered 1 and 6. The other sentence is split into 4 parts- P, Q, R,S. Arrange these fours part to form a meaningful sentence.The scam which was_____P. bought to light byQ. Included manufacturing local medicinesR. and selling them at extremely high ratesS. various news channels_____ To flood the market.Answer: PSQR Apart from these solved problems, here are some more intermediate and advanced level jumbled words questions. Try to solve these questions and comment down the answers. 1. Rearranged the given parts of a sentence and form a meaningful sentence. That each side has a point-restaurants stand (B)/ as the deadlock countries continue, it must be acknowledged (A)/ to lose out on profits due to deep discounts (D)/ while customers are upset at the thought of foregoing freebies (C) 2. The insights available from (B)/ progress in raw enrolment of children in schools (A)/ successive studies indicate that (E)/ equips them with the skills (D)/ but leads to miserable failures in achieving learning outcomes (C) 3. Domestic sphere and prevents them from undertaking (B)/ in traditional, patriarchal societies, the culturally (D)/ constructed role for women places them in the (A)/ social, economic and political activities designated for men (C) 4. Given below are 4 sentences, 3 of which are jumbled. Arrange the sentences in the correct order. I. Most of the countries now welcome tourists for the money they bring inII. The money for that has to be borrowed from banksIII. Such countries need a lot of money to build good hotelsIV. Very often the borrowed money is not enough to build the hotels 5. Put the following sentences in the appropriate order. I. The balloon took off slowlyII. The spectators were still waving to themIII. But soon they were out of sight.IV. Within the minutes they were high above the fields. 6. Arrange the jumbled words/ sentences in a meaningful order. P: It is a Pity thatQ: a number of patients think thatR: by offering a handsome dowryS: they will be able to ensure the happiness of their daughters 7. Complete the sentence: While traditional_____P: under made-up American aliases pretending familiarity with a culture and climateQ: India sleeps a dynamic young cohort of highly skilled articulate professionalsR: they have never actually experienced earning salaries that were undreamt of by their dealsS: work through the nights in the call centres functioning on US time Recommended Read: 50 Difficult Words with Meanings What are jumbled words? Jumbled words, also known as anagrams, are words or phrases in which the letters have been rearranged in a random order, making it challenging to recognize the original word. How can I solve jumbled words? To solve jumbled words, try rearranging the letters systematically, starting with common prefixes or suffixes. Use your knowledge of words and context clues if available. Additionally, online tools and anagram solvers can be helpful for more challenging jumbles. Why are jumbled words used in word games and puzzles? Jumbled words are used in word games and puzzles to test vocabulary, language skills, and mental agility. They provide an entertaining and educational way to challenge the brain. Why are jumbled words important for students? Practicing jumbled words is essential for developing:Grammar skills: They reinforce knowledge of sentence structure, including subject-verb agreement and correct placement of modifiers.Vocabulary: They expose students to new words, improving their ability to understand and use them in context.Logical thinking: Solving jumbled words requires identifying patterns and understanding language rules.They are a critical component in competitive exams like IELTS, TOEFL, and SAT, where language skills are assessed. Additionally, they prepare students for real-world scenarios requiring clear communication. Are jumbled words part of competitive exams? Yes, many competitive exams include questions on jumbled words to test candidates language proficiency and logical reasoning. Examples include:IELTS and TOEFL: These exams evaluate English skills for academic or professional settings, often including exercises requiring sentence rearrangement.School exams: Language tests, particularly in English, frequently feature jumbled words to reinforce grammar and syntax lessons.Entrance tests: Many college or university entrance exams, like SAT or ACT, include these exercises as part of verbal reasoning sections.Jumbled words help assess clarity of thought and understanding of language rules. How are jumbled words different from anagrams? Jumbled words involve rearranging letters, phrases, or sentences into meaningful forms. The focus is typically on creating grammatical sentences or solving logical puzzles.Anagrams, on the other hand, are word-based puzzles where letters of a word or phrase are rearranged to form different words. For example, the letters in listen can be rearranged to form silent. While jumbled words emphasize syntax and sentence construction, anagrams focus on vocabulary and creativity. Thus, we hope that this blog has provided you with helpful tips and techniques as well as sample jumbled words questions to kickstart your preparation. However, if you are preparing for a competitive exam like IELTS and SAT, reach out to our experts at Leverage Edu and avail online coaching classes and sessions to ace your exam with flying colours! Looking for an easy way to learn English Grammar? then you are in right place. Here we providing basicEnglish Grammar topics like Tenses Verbs, Nouns, etc In This page, we have created jumbled sentences exercise with answers for class 10 pdf. Jumbled Sentences Exercise with Answers for Class 10 PdfRearrange the Jumbled Sentences with Answers for Class 10 CBSEArrange the Following Words to form Meaningful SentencesQuestion 1.Rearrange the following jumbled words/phrases to make meaningful sentences: (3 marks) (Board 2014, Set QUD9VQW)(a) for many/on/relied/dogs/people have/generations(b) companionship/used/they/for hunting/have been/and(c) very/a dogs/are/and ears/sensitive/noseAnswer:(a) For many generations people have relied on dogs./People have relied on dogs for many generations.(b) They have been used for hunting and companionship.(c) A dogs nose and ears are very sensitive.Question 2.wear/these/people/almost/a/majority/of/days/a watchEx: Almost a majority of people wear a watch these days.(a) time/it/in/measures/seconds/and/hours/minutes(b) shapes/different/a/wristwatch/is/easily/sizes/and/available/in(c) like/round/some/while/prefer/wristwatches/flat/others.(d) worn by/it is/age/of all/groups/people.Answer:(a) It measures time in seconds, minutes and hours.(b) A wristwatch is easily available in different shapes and sizes.(c) Some like round while others prefer flat wristwatches.(d) It is worn by people of all age groups.Question 3.Rearrange the following words to make meaningful sentences: (3 marks) (NCT2014)(a) children/kept/heart/for/young/writing/has/me/at(b) writing/children/when/seventeen/I/took/was/for/to/I(c) fiction/children/hooked/today/are/to/edgyAnswer:(a) Writing has kept me young at heart for children.(b) I took to writing for children when I was seventeen.(c) Children are hooked to edgy fiction today.Question 4.a/time/upon/there/a/was/merchant/once/richEx: Once upon a time there was a rich merchant.(a) was/he/a/from/fair/coming/back(b) had/with/he/sum/him/large/of/money/a(c) money/merchant/the/as/his/well/got/as/wet.(d) dry his/hurry up/he had/home to/to/moneyAnswer:(a) He was coming back from a fair.(b) He had a large sum of money with him.(c) The merchant as well as his money got wet.(d) He had to hurry up home to dry his money.Question 5.children/are/many/still/employed/factories/inEx: Many children are still employed in factories.(a) wash/they/when/utensils/playing/should/dolls/they/be/with(b) children/dont/most/they/entitled/know/are/to/rights/certain/that(c) CRY/bring/in/India/an/and/prosperity/peace/organisation/is/to(d) the rights/these children/it/safeguards/of/providing care/byAnswer:(a) They wash utensils when they should be playing with dolls.(b) Most children dont know that they are entitled to certain rights.(c) CRY is an organisation in India to bring peace and prosperity.(d) It safeguards the rights of these children by providing care.Rearrange the Following Words/Phrases to form Meaningful Sentences Class 10 CBSEQuestion 6.(a) fibrous covering/its/in a/outer/is/hard shell/enclosed(b) the tender coconut/highly/the water/in/nutritious/is(c) the heat/it helps/to/of the body/keep down(d) tropical regions/coconut water/to patients/is offered/in many/with diarrhoea.Answer:(a) Its outer hard shell is enclosed in a fibrous covering.(b) The water in the tender coconut is highly nutritious.(c) It helps to keep down the heat of the body.(d) Coconut water is offered to patients with diarrhea in many tropical regions.Question 7.Rearrange the following jumbled words/phrases to make meaningful sentences:(a) vast space/a multitude of/about/wandering/stars/is/in the(b) majority/a few/are/form groups/but the/solitary/of them(c) a/they/universe/travel/very/through/spaciousAnswer:(a) A multitude of stars is wandering about in the vast space.(b) A few of them form groups but the majority are solitary.(c) They travel through a very spacious universe.Question 8.(a) work harder/kids/thought/than/they ever/they could/they make(b) and/question/them/teachers/criticise/encourage/to(c) responsibility/take/them/for/their actions/they also/make(d) manage time/they/help them/for future/prepare them/andAnswer:(a) They make kids work harder than they ever thought they could.(b) Teachers encourage them to question and criticise(c) They also make them take responsibility for their actions.(d) They help them manage time and prepare them for future.Question 9.(a) two kilometres/bus station/Jatashankar/away/is/from the(b) of the/it is a/Jambodweep stream/the source/scenic cave/and is(c) Pandava/you/the/can/caves/explore/also(d) Shrine/to/the/as a/cave/God Shiva/ServesAnswer:(a) Jatashankar is two kilometres away from the bus station.(b) It is a scenic cave and is the source of the Jambodweep stream.(c) You can also explore the Pandava caves.(d) The cave serves as a shrine to God Shiva.Question 10.(a) and/requires/inexpensive/its/equipment/no special(b) easily/routine/everyday/can/your/it/with/fit in(c) swimming/lots more/calories/eats up/running/per minute/than/or cycling(d) boost to your/running/provide/can also/a noticeable/selfesteem/confidence/andAnswer:(a) Its inexpensive and requires no special equipment.(b) It can easily fit in with your everyday routine.(c) Running eats up lots more calories per minute than swimming or cycling.(d) Running can also provide a noticeable boost to your confidence and selfesteem.Question 11.(a) is/a/quite/helpless/puppy/at birth(b) without/also born/is/its teeth/it(c) the senses/begin/it/its/does not/life/with all(d) grows older/may change/a/colour/puppys coat/as/puppy/theAnswer:(a) A puppy at birth is quite helpless.(b) It is also born without its teeth.(c) It does not begin its life with all the senses.(d) A puppys coat colour may change as the puppy grows older.Question 12.(a) on/are/the/their feet/quick/Siberians(b) gait/walk/a/they/smooth/with(c) they are/only/hurry/they/when/hunting(d) also/active/are/and/playful/siberiansAnswer:(a) The Siberians are quick on their feet.(b) They walk with a smooth gait.(c) They hurry only when they are hunting.(d) Siberians are also active and playful.Question 13.(a) a special/childs life/in every/teachers hold/place(b) for his or her/it is they/in the society/who prepare/life/the child(c) progressive society/teachers are/of a sound/one of the/and/main pillars(d) to acquire/they help/knowledge/the child/competence/and values/in life.Answer:(a) Teachers hold a special place in every childs life.(b) It is they who prepare the child for his or her life in the society.(c) Teachers are one of the main pillars of a sound and progressive society.(d) They help the child to acquire knowledge, competencies and values in life.Question 14.(a) precious gift/is a/life/from God/to us.(b) thankful/should/be/we/God/to/it/for(c) God/some/remember/only/people/distress/in(d) some/believe/in/do not/unfortunately/God.Answer:(a) Life is a precious gift to us from God.(b) We should be thankful to God for it.(c) Some people remember God only in distress.(d) Unfortunately some do not believe in God.Question 15.(a) elephant/land animal/largest/is/today/the(b) mild/peace-loving/is/animal/it/a/and(c) more easily/that is why/domesticated/be/can/itAnswer:(a) Elephant is the largest land animal today.(b) It is a mild and peace-loving animal.(c) That is why it can be domesticated more easily.Question 16.(a) is its/remarkable feature/preciousness/the most/of time(b) opportunities/of golden/every moment/thousands/brings with it(c) slip away/not allow/we must/time to/such precious(d) concrete steps/must take/to utilise/we/time fruitfullyAnswer:(a) The most remarkable feature of time is its preciousness.(b) Every moment brings with it thousands of golden opportunities.(C) We must not allow such precious time to slip away.(d) We must take concrete steps to utilise time fruitfully.Question 17.(a) algebra and / a week / me / geometry / twice / he taught(b) very poor / subjects / I was / in these / earlier(c) very / now / proficient / have become / in them / I(d) and my / persistence / hardwork / to his / thanksAnswer:(a) He taught me algebra and geometry twice a week./ Twice a week he taught me algebra and geometry.(b) I was very poor in these subjects earlier. Earlier I was very poor in these subjects.(c) Now I have become very proficient in them./I have become very proficient in them now./I have now become very proficient in them.(d) Thanks to his persistence and my hard work.Question 18.(a) can be / two / blamed / persons / the murder / for(b) to the / there are / culprit / many clues / real / pointing(c) the / find / murderer / who / real / out / is(d) is familiar / could be / one who / or / it / total stranger / aAnswer:(a) Two persons can be blamed for the murder.(b) There are many clues pointing to the real culprit. / Many clues are there pointing to the real culprit.(c) Find out who the real murderer is.(d) It could be a total stranger or one who is familiar.Question 19.Rearrange the following words / phrases to form meaningful sentences. The first one has been done as an example.part / Kilimanjaro National Park / of / is / the /Mount Kilimanjaro Mount Kilimanjaro is part of the Kilimanjaro National Park.(a) dormant volcano / a / in / Mount Kilimanjaro / Tanzania / is(b) highest / Africa / it is / mountain / in / the(c) has been / many / it / the subject of / studies / scientificAnswer:(a) Mount Kilimanjaro is a dormant volcano in Tanzania./ Mount Kilimanjaro in Tanzania is a dormant volcano.(b) It is the highest mountain in Africa.(c) It has been the subject of many scientific studies.Question 20.Rearrange the following words / phrases to form meaningful sentences. The first one has been done as an example.take place / on / accidents / daily / almost /Indian roads Accidents take place almost daily on Indian roads.(a) Indian roads / 16 / daily / children / on / die(b) of traffic rules / is / the chief cause / violation / accidents / of(c) lack of / the saddest thing / public concern / is / for / the road victims.Answer:(a) 16 children die daily on Indian roads./16 children die on Indian roads daily(b) The chief cause of accidents is a violation of traffic rules./ Violation of traffic rules is the chief cause of accidents.(c) The saddest thing is the lack of public concern for the road victims./ Lack of public concern for the road victims is the saddest thing.Question 21.Rearrange the following words / phrases to form meaningful sentences. The first one has been done as an example.reward / its / is / honestyI own Honesty is its own reward(a) teaches us / our dealings / honest / religion / in / to be(b) everywhere / and / is respected / honest man / an / admired.(c) leads / he / a / and / happy / prospers / lifeAnswer:(a) Religion teaches us to be honest in our dealings.(b) An honest man is respected and admired everywhere.(c) He prospers and leads a happy life.Question 22.Rearrange the following words / phrases to form meaningful sentences. The first one has been done as an example.poverty / the village people / from / most / suffer / ofMost of the village people suffer from poverty.(a) in rural areas / is / employment opportunities / there / of/ lack /(b) come to cities / in / people / so / of work / search /(c) appalling conditions / cities / they / in / live / in /Answer:(a) In rural areas there is a lack of employment opportunities. There is a lack of employment opportunities in rural areas.(b) So people come to cities in search of work./ So in search of work people come to cities.(c) They live in appalling conditions in cities. In cities, they live in appealing conditions.Question 23.Rearrange the following words / phrases to form meaningful sentences. The first one has been done as an example.ideal citizen / the nation/an/ to / an asset / isAn ideal citizen is an asset to the nation.(a) makes / he /.a valuable contribution / nation building / to / activities /(b) he / his / knows / and / rights / responsibilities /(c) his country / of/ he abides / the / by / laws /Answer:(a) He makes a valuable contribution to nation building activities.(b) He knows his rights and responsibilities.(c) He abides by the laws of his country.Question 24.Rearrange the following words / phrases to form meaningful sentences. The first one has been done as an example.is / Devprayag / town /ibeautiful / aDevprayag is a beautiful town.(a) it / sparsely populated / a / is / in Uttarakhand / town /(b) an average / has / literacy rate / it / 77% / of /(c) Devprayag / pandas / Badrinath Dham / the / is / seat of / ofAnswer:(a) It is a sparsely populated town in Uttarakhand.(b) It has an average literacy rate of 77%.(c) Devprayag is the seat of Pandas of Badrinath Dham.Question 25.Rearrange the following words / phrases to form meaningful sentences. The first one has been done as an example.health care / experience / villagers / many difficulties / services / accessing / inVillagers experience many difficulties in accessing health care services.(a) health care / a/ in rural / big challenge / India / is /(b) in /high / rural India / mortality rate / is / very /(c) mainly / is / inadequate / this / due to / health care facilities /Answer:(a) Healthcare is a big challenge in rural India. / In rural India healthcare is a big challenge.(b) Mortality rate in rural India is very high. / Mortality rate is very high in rural India.(c) This is mainly due to inadequate healthcare facilities.Question 26.Rearrange the following words / phrases to form meaningful sentences. The first one has been done as an example.like / greed / anger / a / is / negative emotion /Greed like anger is a negative emotion.(a) more of everything / a / it / to have / is / strong desire /(b) to what / it / our attention / we dont have / turns /(c) robs us / of our / peace / it / mind / of /Answer:(a) It is a strong desire to have more of everything.(b) It turns our attention to what we dont have.(c) It robs us of our peace of mind.Question 27.Rearrange the following words / phrases to form meaningful sentences. The first one has been done as an example.evergreen tree / a / Ashoka / is / tree / tall /Ashoka tree is a tall evergreen tree.(a) a height of / even more / reaches / and / it / 15 m/(b) prized / it / beautiful foliage / is / its / for /(c) Indian subcontinent / sacred / it / throughout / is considered / the /Answer:(a) It reaches a height of 15 m and even more.(b) It is prized for its beautiful foliage.(c) It is considered sacred throughout the Indian subcontinent. Throughout the Indian subcontinent, it is considered sacred.CBSE Class 10 English Grammar Share copy and redistribute the material in any medium or format for any purpose, even commercially. Adapt remix, transform, and build upon the material for any purpose, even commercially. The licensor cannot revoke these freedoms as long as you follow the license terms. Attribution You must give appropriate credit , provide a link to the license, and indicate if changes were made . You may do so in any reasonable manner, but not in any way that suggests the licensor endorses you or your use. ShareAlike If you remix, transform, or build upon the material, you must distribute your contributions under the same license as the original. No additional restrictions You may not apply legal terms or technological measures that legally restrict others from doing anything the license permits. You do not have to comply with the license for elements of the material in the public domain or where your use is permitted by an applicable exception or limitation . No warranties are given. The license may not give you all of the permissions necessary for your intended use. For example, other rights such as publicity, privacy, or moral rights may limit how you use the material. Hello Students, welcome to Net Explanations. In this page we have posted some Rearrange the jumbled words to make a meaningful sentence Class 10 English Grammar Worksheet Extra Questions Answers.Worksheet 1Rearrange the jumbled words to make a meaningful sentence. 1.) said he achieve that you should your dreams.Answer: ,He said that you should achieve your dreams.2.) Honest being your future and for you is good.Answer: Being honest is good for you and your future.3.) Cops the must missing criminal the catch.Go beyond traditional BBA College with NEXIS 3-year UGAnswer: the cops must catch the missing criminal.4.) I angry him at I trust still him and care for although am but.Answer: although I am angry at him but still I trust and care for him.5.) I teaching was while students not were focused.Answer: while I was teaching students were not focused.6.) We will water no if left on the planet earth been will not called the blue planet earth as.Answer: if no water will be lefted on the planet earth will not be called as the blue planet .7.) Neighbourhood the plants in my watering so I garden a.Answer: I saw a gardener watering the plants in my neighbourhood.8.) Going to restaurant the we decided this week are not we.Answer: this week we are not going to the restaurant we decided.9.) Ball to the went we and played games many station game at . Answer: we went to the mall and played many games at the game station.10.) Nervous she was very yet excited at same the time her interview on.Answer: she was very excited yet nervous at the same time on her interview.Worksheet 2Rearrange the jumbled words to make a meaningful sentence. 1.) Football but he to Play he loves is not good playing at.Answer: he loves to play football but he is not good at playing it.2.) Took the him to his parents was he sick very so hospital.Answer: he was very sick so his parents took him to the hospital .3.) Went to a she bungalow was which scary very and haunted looking .Answer: she went to a bungalow which was very scary and haunted looking.4.) Something cooks to cook special the restaurant ordered the owner of the .Answer: the owner of the restaurant ordered the cooks to cook something special .5.) The time for it was election the when minister Sick fell.Answer: it was the time for election when the minister fell sick .6.) Won the she competition has so congratulated her friends.Answer: she won the competition so her friends congratulated her.7.) Him going I saw to office the greeted him I so.Answer: I saw him going to the office so I greeted him.8.) I saw yesterday bank for her to the some work going.Answer: yesterday I saw her going to the bank for some work.9.) Positive corona patient recover to our helping the they.Answer: they are helping the corona positive patients to recover.10). Belongings live he is can he that tour guide the traveller asked that where.Answer: the traveller asked the tour guide that where he can leave his belongings.Also see see: class 10 more worksheet This grammar section explainsEnglish Grammarin a clear and simple way. There are example sentences to show how the language is used.We also providing Extra Questions for Class 10 English Chapter wise. Jumbled Sentences Exercise With Answers For Class 10 PDFRearrange Jumbled Sentences Practice Examples for Class 10 CBSE1. Look at the words and phrases below. Rearrange them to form meaningful sentences. The first one has been done as an example. Write only the correct sentences in your answer sheets. (1 x 3 = 3 marks)(a) avery/an institution/a/plays/as/our/in/school/role/important/societyA school as an institution plays a very important role in our society. (b) the/developed/school/is/of/most/one/to think/valuable/abilities/at/ability/the(c) also/one/to work/learn/different/out/pieces/information/in the/o f/m in d/understand/and/them(d) at/another/that/learn/communicate/one/thing/is/school/to/and/interact/ideas2. Look at the words and phrases below. Rearrange them to form meaningful sentences. The first one has been done as an example. Write only the correct sentences in your answer sheets. (1 x 3 = 3 marks) (a) most/the/library/or/in/school/one/is/important/a/places/of/college/theThe library is one of the most important places in a school or college.(b) well-stocked/good/must/institution/a/every/library/possess(c) to/should/this/be/accessible/teachers/alike/students/and/easily(d) storehouse/acts/library/as/a/the/knowledge/of3. Look at the words and phrases below. Rearrange them to form meaningful sentences. The first one has been done as an example. Write only the correct sentences in your answer sheets. (1 x 3 = 3 marks)(a) powCr/the/therapy/the/music/healing/of/music/of/application/isMusic therapy is the application of the healing power of music. (b) attention/doctors/scientists/many/paid/have/this/in/recent/to/years/and/treatment(c) to/listen/made/the speaker/towards/grew/music/to classical/a plant(d) but/were/they/made/to rock/they/opposite/when/to listen/music/grew/the/in/direction4. Look at the words and phrases below. Rearrange them to form meaningful sentences. The first one has been done as an example. Write only the correct sentences in your answer sheets. (1 x 3 = 3 marks) (a) a/fact/is/it/we/that/dream/allIt is a fact that we all dream.(b) only/dreams/some/hours/for/some/for/last/to last/while/seconds/seem(c) dreams/fantastic/have/us/of7some/others/while/dreams/amusing/have(d) stages/made up/cycles/dreams/within/90-minute/each/is/and/of/occur/six 5. Look at the words and phrases below. Rearrange them to form meaningful sentences. The first one has been done as an example. Write only the correct sentences in your answer sheets. (1 x 3 = 3 marks)(a) is played/and bat/two/nine players/baseball/with/between/a hard ball/of/each/teamsBaseball is played with a hardball and bat between two teams of nine players each.(b) United States/the/called/is/national/it/pastime/often/of/the(c) its/because/is/tradition/strong/and/of/popularity/great/this(d) is/played/ages/it/world/by/people/of/all/the/throughout6. Look at the words and phrases below. Rearrange them to form meaningful sentences. The first one has been done as tan example. Write only the correct sentences in your answer sheets. (1 x 3 = 3 marks)(a) body/expressions/our/through/our/lie/through/easily/postures/we/more/than/and/speechWe lie more easily through our speech than through our expressions and body postures.(b) can/we/exercise/evidently/greater/over/control/what we/say/our/body/than/movements(c) can/put/we/a/on/face/when/good/and/lying/also/can/we/a/manage/false/smile(d) a/but/is/to/gesticulate/apt/less/when/person/lying7. Look at the words and phrases that follow. Rearrange them to form meaningful sentences. The first one has been done as an example. Write only the correct sentences in your answer sheets. (1 x 3 = 3 marks)(a) traditional/is/Rangoli/a/that is/art/painted/to decorate/by/people/courtyards and wallsRangoli is a traditional art that is pairited by people to decorate courtyards and walls.(b) of white stone/lime/rice flour/cheap paste/draw/the designs/the powder/and other/is used to(c) the art/transferred/from generation/and from/typically/is/to generation/friend to friend(d) Rangoli contests/magazines/publish/of Rangoli/every week/on special occasions/there are/popular/new designs/and8. Look at the words and phrases below. Rearrange them to form meaningful sentences. Write only the correct sentences in your answer sheets. (1 x 3 = 3 marks)(a) about the/concemed/climatic changes/scientists/are/extremely/which/are taking place(b) before/on our planet/admittedly/climate changes/have occurred(c) or glacial periods/there/several/ice ages/for example/have been9. Look at the words and phrases below. Rearrange them to form meaningful sentences. Write only the correct sentences in your answer sheets. (1 x 3 = 3 marks)(a) Pharaohs/as gods/looked upon/ancient Egyptians/the/their(b) their/so/were/carefully/by embalming/dead bodies/preserved(c) tombs/mummified/the/in/were kept/corpses/elaborate10. Look at the words and phrases below. Rearrange them to form meaningful sentences. Write only the correct sentences in your answer sheets. (1 x 3 = 3 marks)(a) is/marketing/these days/packaging/of/an/important/part(b) threat/environment/much/but/of/it/is/a/to/the(c) a great/energy/the/of/production/such/packaging/uses/up/deal ofCBSE Class 10 English Grammar Sentence ReorderingQuestion. Rearrange any four of the following word or phrases to make meaningful sentences.(a) enters/ millions of tons/ the/ every year/ of/ ocean/ plastic(b) are/ waters/ sightings/ junk-filled/ of/ common(c) population/ middle-class/ increasing/ is/ coastlines/ along(d) trash/ increase/ has led/ waste management/ lack/ of/ in/ to(e) close/ like/ others/ helping/ my/ friendsAnswer.(a) Millions of tons of plastic enters the ocean every year.(b) Sightings of junk filled waters are common.(c) Middle-class population is increasing along coastlines.(d) Lack of waste management has led to increase in trash.(e) My close friends like helping others.Question. Rearrange the following words/phrases to form meaningful sentences.(a) work and play/ things/ different/ parents see/ as two(b) is a/ of time/ they/ waste/ think/ that playing(c) important/ games/ studies/ are as/ as(d) a student/ to both/ proper/ should/ attention/ pay(e) can/ life/ only/ succeed/ he/ in/ thenAnswer.(a) Parents see work and play as two different things.(b) They think that playing is a waste of time.(c) Games are as important as studies./ Studies are as important as games.(d) A student should pay proper attention to both.(e) Only then he can succeed in life./ He can succeed in life only then.Question. Rearrange the words and phrases given below to form meaningful sentences. The first one has been done for you as an example.Example :by/notorious/the police/was caught/the/thiefThe notorious thief was caught by the police.(a) arrested/criminals/were/in Varanasi/four(b) steal/tried to/they/from/museum/a Buddha/statue/the(c) in place/famous/the/is back/statue(d) Department/thanked/the/the museum/authorities/Police(e) once/open/for/the/is/museum/ the/ tourists/again/ nowAnswer.(a) Four criminals were arrested in Varanasi.(b) They tried to steal a Buddha statue from the museum.(c) The famous statue is back in place.(d) The museum authorities thanked the Police Department.(e) The museum is now open for the tourists once again./ Now the museum is open for the tourists once again.Question. Rearrange the jumbled words and phrases into meaningful sentences. The first one has been done as an example.Example :in / the cactus / very hot / grows / dry placesThe cactus grows in very hot, dry places.(a) do not / leaves / have / they / but / spiny needles(b) flowers / and / bloom / some of them / cacti / at night / are big(c) absorb / from fog / water / in the air / cacti can(d) is / plant / aloe vera / a / common / cactus(e) cactus / a / are / large / of / found / varietyAnswer. (a) They do not have leaves but spiny needles.(b) Cacti flowers are big and some of them bloom at night.(c) Cacti can absorb water from fog in the air.(d) Aloe vera is a common cactus plant.(e) A large variety of cactus are found.Question. Rearrange the jumbled words and phrases into meaningful sentences. The first one has been done as an example.Example :refused / beyond / Alexanders army / to go / the river BeasAlexanders army refused to go beyond the river Beas.(a) to be a / kind / this was / of protest / considered / unique(b) could not / the soldiers / Alexander / to move / persuade / ahead(c) finally / them / he / asked / to retreat(d) final / his / this / decision / was(e) lead / army / the / the / decision / to / further / move backAnswer.(a) This was considered to be a unique kind of protest.(b) Alexander could not persuade the soldiers to move ahead.(c) Finally he asked them to retreat.(d) This was his final decision.(e) The decision further lead the army to move back.Question. Rearrange the jumbled words and phrases into meaningful sentences. The first one has been done as an example.Example :population / ruling / young / in India / the / will be / corporations / soonSoon young population will be ruling the corporations in India.(a) has / largest / population / India / the / of the young(b) over / countries / in this way, / an edge / other / India has / developing(c) can / creativity / only / source of / the youth / be a(d) the / on / development / youth / depends / countrys / the(e) are / youth / the / todays / of / tomorrow / citizensAnswer.(a) India has the largest population of the young.(b) In this way, India has an edge over other developing countries.(c) Only the youth can be source of creativity.(d) The countrys development depends on the youth.(e) Todays youth are the citizens of tomorrow.Question. Rearrange the jumbled words and phrases into meaningful sentences. The first one has been done as an example.Example :provides / to the homeless / the government / night sheltersThe government provides night shelters to the homeless.(a) are / more than / there / in your / two thousand / homeless / living / town(b) only / five / night / but / shelters / four to / are / available(c) great / have / hope / the homeless / from / government / the(d) Plans / worthy / launched / has / Minister / Prime / the / present(e) are / worthy / these / already / plans / in / progressAnswer.(a) There are more than two thousand homeless living in your town.(b) But only four to five night shelters are available.(c) The homeless have great hope from the government.(d) The present Prime Minister has launched worthy plAnsw

Walker? b) have you heard the song "Faded" by Alan Walker? c) Have you heard the song faded by Alan Walker? d) Have you heard the song "Faded" by alan walker? Your Score: 0/10

**Class 10th jumbled words. 100 jumbled words for class 2. 100 jumbled words for class 2 with answers worksheets. Jumbled words with answers class 10. Jumbled words for class 10 cbse. Jumbled words grade 10. 100 jumbled words for class 2 with answers. 100 jumbled words for class 5 with answers.**