I'm not robot
reCAPTCHA
Continue

How to read qr on android

How to read qr code reader on android. How to read qr code on android. How to get qr reader on android. How to read qr code on android phone.

The fast response code (or QR code) was introduced in 1994, but was only adopted ten years later, when the Cavid-19 pandemic caused a quick, easy and (above all) need to implement without implementation. Information. Scanning QR code requires application and can always be carried out using Google, if you want. But from version 8 (Oreo) the Android operating system has a QR scanner integrated with the native application of the camera. Reading today's QR code cannot be easier. Quick reaction to scanning QR codes on Android devices, pay attention to the camera directly in the QR code (not at an angle).
It seems that the alerts indicate what is the QR code (for example, to access the website or download the PDF menu). Click Notification Fields to activate the QR code. Open an application with an Android camera. Some third camera applications have integrated QR scanners, but not everything you can also use a native application. Choose a camera in QR code as loudly as possible. When the camera focuses on the code, it emphasizes it and the warning indicates the importance of QR code. Kevin Converry / Android Authority click notification to access the website or download a document. If you do not know what the QR code offers, do not touch the notification. This is scanning QR code on Android devices. Note: Scan the QR code on Samsung Galaxy may be slightly different, but our guide will lead you correctly. If you do not want to use a phone camera to scan QR, you have a choice between many free third applications. Here are some of the most popular. Kaspersky QR Caspersky QR Kaspersky Kaspersky scanner is one of the best applications for those who do not want to use the camera scan device camera. The application quickly evaluates QR codes, and also protects, immediately removing whether the scanned QR code seems suspicious.
It also maintains eCodes scan if they need them later. With more than five million downloads and 4.4 star rating, it is a QR code scanner program we recommend. Scan QR code using Kaspersky is very easy: start the application and direct the camera to the QR code you want to scan. It may be necessary to make sure that the QR code is completely in the shown frame. The gadget automatically scans the QR code and directs you to the appropriate website. QR and barcode reader (Gamma Play) Gamma Play QR barcode scanner is another faster QR code scanner that does the job. Just install the app and focus the camera to the QR code you want to scan, and that's it! The program can be downloaded and used for free.
QR Scanner: Bar Code Scanner (Simple Design) The last recommended program is the simple design QR reader.
Supporting all QR code formats, this program is easy to use, it is free and preserved in the scanning history if needed in the future. You can also use the program to create QR codes. Is the Android 13 FAG is a QR code scanner? Yes, one is integrated into the camera app. Why won't my Android camera hide the QR code? They probably did not hit QR codes. Go to the camera settings and activate the QR code scan. QR codes may not be as productive as before, but they are still very useful for rapid exchange of information. The point is that it is not always clear how to scan you. If you are an Android user, Skinny is here. The easiest way: Use Google Lens with an assistant you may not be familiar with, but if your phone is on Google Assistant, you have a quick, simple and usual way to scan QR codes that are integrated directly into your mobile phone.
First, long press the start button and call the wizard. Depending on the assistant version as soon as the assistant is shown, you can have a lens button. However, you will probably have to enter the text so that the voice team is not heard. Just touch colored points. As soon as he stops listening, new possibilitiesAvailable: lens to the left of the microphone, keyboard to the right. Press the lens button.

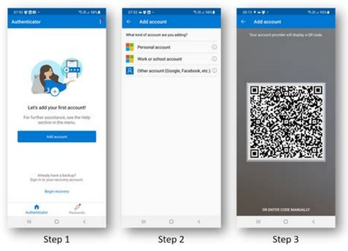

When using the lens for the first time, you need to activate it. Just follow the prompts and give her access to the camera. When you first run it, you'll get a quick overview of what you can do with the lens. Just erase and bring the QR code into the camera view. It will show you in seconds what the QR is - just click on it to run it. In our test case, you can reach Howtteek.com by clicking the QR. Easy as hell. Option Two: Use the Google Lens app, some may argue that it's actually easier than the first option and I can tell.

The only reason — I think the first option is easier — is that you already have almost any modern Android phone with your phone, so you don't need to install any other apps. But if you want to install other apps, it's here. First, launch the Google Play Store and open the Google Lens page. Install this evil boy. Once installed, you need to give it permissions and stuff (assuming you haven't already done this with the helper). Just scan the QR code there. Done and done. If you now need to scan a QR code, turn on the lens and do it. So fast. Android Google Lens Scan Lifestyle QR Code (Image credit: Namerah Saud Fatmi / Android Central) Quick Response, better known as a QR Code, is a quick and easy way to share different types of information by scanning a code with your device. Field Your Android phone can use many features of this feature. You can share your WLAN password with others or share your Google Pay QR code with friends and family to easily transfer money.
Since Android version 8, Google has added the ability to scan QR codes via Google Lens so you no longer need third-party apps to read those codes on your Android phone. To scan a QR code with your Android phone, you need to search for and open Google Lens. If you are Android 8, 9 orThis can be found on Google. However, if you have Android 11, it will be placed in the Google search bar on the home screen or in the Google app. Some phones also have a camera app, but not all. Look for the Google Lens logo on the Google Assistant or small camera icon in the search bar on the home screen or Google app and tap it. / Android Centrainif Your Android phone has a Google lens, tap the lens logo in the QR code camera to read it.

The results are shown in real time and it does not take time to download - of course, if you have a stable Internet connection. Our best equipment is to simply point and scan the QR code with Google Lens. The only difficulty you may have in reading the quick response code with your Android phone is finding the feature. Luckily, Google has built a lens in many other apps to make this easier, especially in the Android 11 operating system, where the Google widget is placed on the home screen. You can also download an independent app to reduce the search for the Little Lens logo. Immediate access to the latest news, hottest reviews, great deals and inside information tips. QR codes are theoretically a fictional way to send or receive information to store a link to a website or apps, contact information, ticket information, or many more, and you can simply scan a QR code using your Android phone to get this data. But QR codes are not always found so you are not sure how to do itOne when you do, which will require more of the comfort factor.
What's even trickier is that the process can be different on Android phones. In the end, however, it doesn't matter what Android phone you have - whether it's a recent Samsung or an older OnePlus - scanning a QR code is very quick and easy. and below to explain how a QR code can be read on your phone.

How to scan QR codes using the camera app on an android phone. On most Android phones, you can scan QR codes directly from the camera app. In most cases, this will be true if your phone is running Android 9 or later. This firmware was released in 2018 so latest phones will have this version or later. To scan a QR code this way, just open your camera and point it at the QR code for a few seconds - no need to take a photo. If your phone can read QR codes from the camera app, you will be able to view the screen. Click on this to go to the coded content (like the website or the Google Play Store). If it doesn't work the first time, try placing the QR code in the center of the frame and make sure it's clearly visible when you hold your phone at rest. You also need a data connection.) Tap the Bixby Vision icon in the top left corner of the camera app. Basic settings in the main settings must be enabled even when scanning a QR code, so this may require some learning. If it still doesn't work, the local camera may not have been. Scan QR codes, but don't worry, there are other ways to scan, which are described below. How to Scan QR Codes with Google Lens OS Android OS uses Android 8 or later. Just run Google to activate(This usually applies to the Google lens symbol by pressing the “Hey, Google” or “Long -rmate” button. During the scan of the QR code, you usually need to work to the Internet. (Place of images: Techradar), therefore, scan the phone with the previous version of Android or you. If you have problems only with the methods mentioned above, you are not lucky because you are not lucky because you are not lucky because you are not lucky because you are not lucky because you are not lucky, Because you are not lucky because you are not lucky because you are not lucky, there are also applications from other companies that can be used to scan QR codes. There are many options, including QR scanners and barcodes (yes, it opens up On the new map), as well as the QR code of the reader and the scanner (opens on the new card), and many of them are free. Just look for the QR codes in the Play store, and you will receive parameters Q. Endless UASI.
One of the previous two should serve you Fine. However, if you take into account an alternative, it is better to choose a large number of votes and a middle high voice. (Image Credit: Google) The exact process varies depending on the application. Nevertheless, it is largely adapted to the above methods as soon as the application opens, and the scanning screen QR displays the contents. Usually you do not need to choose a paid application of the QR scanner, but you should see if you write the right type. How to scan a QR code displayed on ScreenCay. Most of the time you want to scan the external QR code using the phone. What if you make your way through the network on your phone and view the code displayed on the screen? You can still scan it. Use chromeYou can just press the QR code for a long time and select search with Google Menu. The code is then displayed in the URL for it to follow.

Run the phone using the best Android apps.