Click to prove you're human

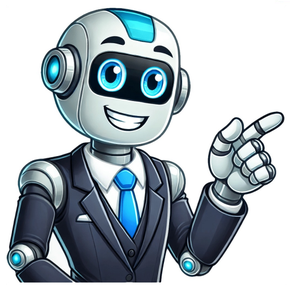

The pay scales for teachers in the UK are established guidelines that dictate the minimum and maximum pay rates for various teaching positions. These pay scales are implemented to ensure all teachers are paid according to their qualifications, experience, and additional responsibilities.For teachers working in state schools, the agreed pay scale ensures fair and equal compensation across the education sector. It is designed to eliminate discriminatory practices and provide transparency in salary calculations. Let's delve into the intricacies of how these pay scales work.The Teacher Pay Scales:Teacher pay ranges in the UK vary largely based on the role, qualifications, and experience of the teacher. The pay scale typically starts with unqualified teachers and extends up to headteachers, with several categories in between. Each category has its own pay range, which is further influenced by geographical location and additional responsibilities.A qualified teacher typically starts on the Main Pay Scale (M Scale) and can progress to the Upper Pay Scale (UPS) based on performance, years of service, and meeting certain criteria set by the educational authority or the school. The transition from the Main to Upper Pay Scale is not automatic and involves a formal assessment process.Main Pay Range - Teacher Pay ScaleSpine PointFROM 1 Sept 2024 TO 31 Aug 2025FROM 1 Sept 2024 TO 31 Aug 2025 - FringeFROM 1 Sept 2024 TO 31 Aug 2025 - Outer LondonFROM 1 Sept 2024 TO 31 Aug 2025 - Inner LondonM131,65033,07436,41238,766M2233,48334,97338,31840,608M335,67437,14040,32142,535M438,03439,49542,43044,556M540,43841,87045,00047,069M643,60645,03748,53150,288Upper Pay Range - Teacher Pay ScaleSpine PointFROM 1 Sept 2024 TO 31 Aug 2025FROM 1 Sept 2024 TO 31 Aug 2025 - Outer LondonFROM 1 Sept 2024 TO 31 Aug 2025 - Inner LondonU145,64647,03150,21055,415U247,33848,71952,06758,138U349,08450,47053,99460,092As of 29th July 2024, the UK government has accepted a recommendation that all teacher pay should be increased by 5.5% across "all grades" of pay. The figures above reflect this.Source: NASUWTHow does the Teacher Pay Scale work?The pay scale for teachers is structured in a way that encourages professional growth and rewards experience. Teachers typically start at the lowest point of the main pay scale, progressing through various levels based on their experience and performance. In England, for instance, the pay scale (UPS), with teachers moving up based on performance, expertise, and years of service.Who decides the Teacher Pay Scales?The Department for Education (DfE) in England makes annual recommendations for teacher pay scales, which are informed by the findings of the School Teachers' Review Body (STRB). Similarly, in Northern Ireland, Scotland, and Wales, teacher pay scales are set by the respective education authorities.Zen Educate helps teachers earn moreWith Zen Educate, teachers can earn more. Through higher rates of pay - due to the elimination of high fees that schools typically pay teaching agencies. Teachers are matched with roles that fit their profile and are able to manage their jobs in our easy-to-use app.Learn more and get started today.What to expect from role specific salaries:Unqualified Teacher SalaryUnqualified teachers are those who have not yet achieved Qualified Teacher Status (QTS).Scale pointEngland (excluding London and Fringe)FringeOuter LondonInner London1 (Minimum)21,73123,14025,75827,252224,22425,63028,25229,745326,71628,12330,74432,238428,91430,31932,94734,436531,41032,81335,43836,9256 (Maximum)33,90235,30537,93239,417The exact point within this scale is determined by factors such as previous teaching experience and relevant skills.Leadership SalaryThe leadership pay range is applicable to headteachers, deputy headteachers, and assistant headteachers.Spine pointEngland (excluding London and Fringe)FringeOuter LondonInner London1,149,78151,15153,73159,186L251,02752,40054,98060,439L352,30153,95556,247L4,718L453,60254,98357,556L5,017L554,93956,32058,893L6,360L656,319L657,69360,266L7,311L757,83159,213L7,867L251,859,16760,54063,11768,583L960,64462,019L64,593,70,055L1062,20263,576L66,15271,614L1163,81565,188L7,6723,225L1265,286L66,569,23974,702L1366,91968,298L70,87376,331L1468,58669,964L72,53178,000L1570,23971,66574,297L9,700L1672,162L73,539L11281,571L1773,819L75,20677,77383,236L1875,67577,05179,63085,092L1977,[illegible] is determined by factors such as experience and level of responsibility. These salary scales emphasise the importance of effective educational leadership in driving school progress and student achievement. The salary range is even higher in London due to the higher living expenses in the capital.Headteacher SalaryHeadteachers, due to their role as the lead educators and administrators of schools, are compensated at a higher rate compared to other teaching positions.Spine Point RangesEngland (excluding London and Fringe)FringeOuter LondonInner LondonL6-L1856,316 74,92657,693 - 76,28960,266 - 78,84165,731 - 84,249L8-L2159,167 80,63460,540 - 82,00663,117 - 84,55068,583 - 89,957L11-L2463,815 86,78365,188 - 88,15067,762 - 90,69473,225 - 96,106L14-L2768,586 93,40066,316 - 89,81872,531 - 97,30778,000 - 102,714L18-L3175,675 103,01073,034 - 98,93579,630 - 106,92585,092 - 112,333L21-L3581,441 113,62478,507 - 108,99585,396 - 117,53490,856 - 122,945L24-L3987,651 125,26384,391 - 120,02191,602 - 129,17297,068 - 134,581L28-L4396,673 138,26592,933 - 132,352100,623 - 142,178106,083 - 147,586Early Career Teacher (ECT) SalaryEarly Career Teachers, also known as ECTs, are those who are in their first years of teaching. The starting salary for ECTs can vary depending on several factors, including the location and type of school.In general, an ECT can expect to start their career at the M1 point on the Main Pay Range. For the academic year 2023- 24, this translates to a salary between 31,650 and 38,766, with the exact amount depending on the teacher's location. ECTs working in or near London will receive higher salaries to account for the higher cost of living in the area.You can read our full article on ECT salaries here.It's worth noting that some schools, particularly academies or trusts, may have their own pay scales. These scales are typically similar to the national pay scale mentioned above, but it's important to check with your specific school to understand their salary structure.In certain cases, a school may offer a starting salary higher than M1 to attract highly qualified ECTs. This can happen if the teacher possesses exceptional qualifications or relevant experience, such as an outstanding PGCE and prior teaching experience. Such cases may result in ECTs being offered a starting salary at M2 or M3 instead of M1.Other Benefits for TeachersIn addition to salary, teachers in the UK enjoy several other benefits as part of their employment package. One of the most notable benefits is the teachers' pension scheme. Teachers' pensions are guaranteed by the government, providing financial security in retirement. Employers typically contribute a substantial amount to the pension scheme, which is linked to the teacher's salary.Furthermore, teachers in certain subject areas, such as Science and Computer Science, may be eligible for loan reimbursements from their student loans. These reimbursements are intended to incentivise teachers to pursue careers in high-demand subjects and alleviate the burden of student loan debt. It's important to note that the specific benefits and eligibility criteria may vary depending on the school and local authorities. Teachers should consult their school's policies and agreements to fully understand the additional benefits available to them.Salary Negotiations and Pay DiscussionsWhen entering a new teaching position or discussing salary matters with your school, it's essential to approach the topic with clarity and confidence. During the interview process, seek clarification regarding the salary offered, ensuring that you have a clear understanding of the pay scale and any additional benefits associated with the role.It's important to note that most employers will typically start ECTs at the M1 point on the Main Pay Range, as it is the standard starting point for new teachers. However, if you believe that your qualifications and experience merit a higher starting salary, it's crucial to express this during the interview process. Schools may consider offering a higher starting point, such as M2 or M3, for exceptional candidates.Remember, open and honest communication is key when discussing salary matters. Be prepared to provide evidence of your qualifications, experience, and any exceptional achievements that may justify a higher starting salary. Remember that negotiations are a two-way process, and it's important to find a mutually beneficial agreement.Looking Ahead: Future Salary UpdatesIt's important to stay informed about potential changes and updates to teacher salaries in the UK. Teaching unions, such as NASUWT and NEU, are actively engaged in discussions with the government regarding pay rises and the impact of the cost-of-living crisis. As we move into the 2024/2025 academic year, it's possible that salary figures may change due to ongoing negotiations and prevailing economic conditions.Teachers are encouraged to stay updated through official channels and union communications to ensure they have the most accurate and up-to-date information regarding their salaries.Earning More as a Supply Teacher with Zen EducateIf you're working as a supply teacher, you may be employed through an agency. It's worth noting that agencies often charge significant fees to schools, resulting in a lower pay rate for supply teachers. However, there is an alternative that utilises technology to eliminate unnecessary costs and ensure that supply teachers receive fair compensation.Zen Educate connects supply teachers directly with schools, cutting out the middleman and allowing teachers to earn more. By joining Zen, supply teachers can maximise their earning potential while enjoying the flexibility and variety that supply teaching offers. It's an excellent option for teachers looking to take control of their career and financial prospects.In conclusion, understanding teacher salaries is crucial for educators in the UK. By familiarising yourself with the pay scale, progression opportunities, and additional benefits, you can navigate your career with confidence. Preschool teachers must plan lessons that engage young students and must also adapt their lessons to suit different learning styles. Education and training requirements vary based on settings and state regulations. Preschool teachers typically need at least an associates degree. Preschool teachers in center-based Head Start programs are required to have at least an associates degree. Preschool teachers in federally funded Head Start programs nationwide must have a bachelors degree in early childhood education or a related field. Those with a degree in a related field, such as psychology, must have experience teaching preschool-age children. In public schools, preschool teachers are generally required to have at least a bachelors degree in early childhoodeducation or a related field. Bachelors degree programs include instruction on childrens development, teaching young children, and observing and documenting childrens progress. Licenses, Certifications, and Registrations Some states require preschool teachers to obtain the Child Development Associate (CDA) credential offered by the Council for Professional Recognition.Obtaining the CDA credential requires coursework, experience in the field, a written exam, and observation of the candidate working with children. The CDA credential must be renewed every 3 years. In public schools, preschool teachers must be licensed to teach early childhood education, which covers preschool through third grade. Requirements vary by state, but they generally require a bachelors degree and passing an exam to demonstrate competency. Most states require teachers to complete continuing education credits in order to maintain their license. Other Experience A few states require preschool teachers to have some work experience in a childcare setting. In these states, preschool teachers often start out as childcare workers or teacher assistants. The amount of experience needed varies by state. Important Qualities Communication skills. Preschool teachers need good writing and speaking skills to talk to parents and colleagues about childrens progress. They must also be able to communicate well with small children. Creativity. Preschool teachers must plan lessons that engage young children. In addition, they need to adapt their lessons to suit different learning styles. Interpersonal skills. Preschool teachers must understand childrens emotional needs and be able to develop relationships with parents, children, and coworkers. Organizational skills. Teachers need to be organized to plan lessons and keep records of the children. Patience. Working with children may be stressful. Preschool teachers should be able to respond calmly to overwhelming and difficult situations. Physical stamina. Preschool teachers should have a lot of energy, because working with children can be physically demanding. Advancement Experienced preschool teachers may advance to become the director of a preschool or childcare center or a lead teacher. Those with a bachelor's degree in early childhood education frequently are qualified to teach kindergarten through grade 3, in addition to preschool. Teaching positions at these higher grades typically pay more. For more information, see the profiles on preschool and childcare center directors and kindergarten and elementary school teachers. Read about Preschool Teacher salaries, related jobs and salary information across the UK Preschool Teacher Salary data from the ONS Recommended Preschool Teacher Jobs in UK Understanding the Average Preschool Teacher Salary in the UKAs a preschool teacher in the UK, it's important to have a clear understanding of the average salary you can expect in this profession. According to average Education salaries, the average salary for a preschool teacher in the UK is 5,200 per year. This figure can vary depending on factors such as experience, qualifications, and location. Salary Expectations for Newly Qualified Preschool TeacherIf you're a newly qualified preschool teacher in the UK, you may be wondering what salary you can expect to earn. To get an idea of the current salary range, you can explore the available opportunities on the job search websites. These platforms provide valuable insights into the salaries offered for preschool teaching positions across the country. Salaries for Experienced Preschool TeacherAs you gain experience in your role as a preschool teacher in the UK, your salary is likely to increase. Experienced preschool teachers are highly valued for their expertise and ability to create engaging learning environments for young children. The exact salary range for experienced preschool teachers can vary, but it typically falls between 0 and 29,600 per year. Creating a Preschool Teacher CVWhen applying for preschool teaching positions in the UK, having a well-crafted CV is essential. To ensure your CV stands out from the competition, you can use a professionally designed CV template specifically tailored for preschool teachers. This template will help you highlight your relevant skills, qualifications, and experience in a visually appealing and organized manner. Career Development Opportunities for Preschool TeacherAs a preschool teacher in the UK, there are various career development opportunities available to help you progress in your profession. Whether you're looking to specialize in a specific area of early childhood education or take on leadership roles, seeking career advice can provide valuable insights and guidance. These resources can help you navigate your career path and explore opportunities for growth and advancement. Comprehensive Compensation for Preschool TeacherWhile salary is an important aspect of compensation, it's worth considering the comprehensive benefits package that may be offered to preschool teachers in the UK. This package may include additional perks such as health insurance, pension contributions, paid time off, and professional development opportunities. When evaluating job offers, it's essential to consider the overall compensation package to ensure it aligns with your needs and goals. Strategies for Increasing Your Salary as a Preschool TeacherIf you're looking to increase your salary as a preschool teacher in the UK, there are several strategies you can employ. These include gaining additional qualifications, pursuing advanced training, taking on leadership roles, and seeking opportunities for professional development. By continuously enhancing your skills and knowledge, you can position yourself for higher-paying roles within the field of early childhood education. Professional Development and EarningsInvesting in your professional development as a preschool teacher can have a direct impact on your earnings. By staying up-to-date with the latest teaching methodologies, attending relevant workshops and conferences, and participating in continuous learning opportunities, you can enhance your expertise and increase your value as an educator. This, in turn, can lead to higher earning potential and more rewarding career opportunities. Capitalising on Extra Hours and DutiesAs a preschool teacher in the UK, there may be opportunities to earn additional income by taking on extra hours or duties. Some preschools offer extended care programs or after-school activities that require additional staffing. By being open to these opportunities and demonstrating your willingness to go above and beyond, you can not only increase your salary but also gain valuable experience and contribute to the overall success of the preschool. To calculate your teacher take home pay, please use our toolhere. Following the Department for Educations confirmation of a 4% salary increase for educators in England, updated compensation structures are now available for the 2025-26 school year. Beginning September 2025, newly qualified teachers entering the profession in England will receive a base salary of at least 32,916. Educators working in London can expect starting salaries reaching 40,317. Pay scales represent structured salary ranges designed to ensure educators receive appropriate compensation based on their experience level and professional responsibilities. These frameworks provide clear progression pathways for teaching professionals throughout their careers. Pay PointAnnual SalaryM132,916M234,638M336,414M438,246M540,135M642,084 Pay PointAnnual SalaryU144,634U246,231U351,047 Pay PointAnnual SalaryM140,317M242,039M343,815M445,647M547,536M649,485U155,035U256,632U362,496 Pay PointAnnual SalaryM137,868M239,590M341,366M443,198M545,087M647,036U150,586U252,183U356,154 Pay PointAnnual SalaryM134,397M236,119M337,895M439,727M541,616M643,565U147,115U248,712U352,489 Position LevelSalary RangeLeadership51,771 153,488 RegionSalary RangeEngland (excluding London)58,569 143,795Inner London68,359 153,488Outer London62,677 147,864London Fringe60,000 145,216 Educators without Qualified Teacher Status (QTS) receive compensation according to separate salary structures. RegionSalary RangeEngland (excluding London)22,600 35,257Inner London28,342 40,994Outer London26,788 39,449London Fringe24,065 36,717 Educators who assume extra responsibilities can receive TLR supplements. These fixed payments apply nationwide without regional variations and have increased for the upcoming academic year. The government has confirmed a 4% increase in SEN allowances for 2025-26, providing additional compensation for teachers with significant responsibilities supporting students with special educational needs and disabilities. Educators in their first five years teaching shortage subjects may qualify for retention payments totaling up to 12,000. Priority is given to those working in disadvantaged schools, with maximum payments available to teachers in Education Investment Areas (EIA). According to School Teachers Pay and Conditions (STPC) guidelines, maintained schools and local authorities must follow these pay structures. Any deviation requires justification and valid reasoning. However, non-maintained institutions including academies, independent schools, and private schools maintain autonomy to establish their own compensation frameworks. State school teachers in England are automatically enrolled in the Teachers Pension Scheme. Contribution rates range from 7.4% to 11.7% of total earnings, depending on salary level. Typically, teachers advance through the main pay scale annually during their classroom tenure. Upon reaching the upper pay scale, educators must compile evidence portfolios demonstrating their contributions to school improvement. After reaching U3, salary increases cease unless additional responsibilities with TLR or leadership compensation are undertaken. Each institution maintains its own appraisal system for determining pay progression. Teachers considering position changes should consult resignation deadline schedules, as educators face longer notice periods than many other professions to prevent mid-term departures. Educators participating in strike action forfeit pay for those days, calculated as 1/365th of their annual salary per day. All UK school teachers meeting qualifying criteria are entitled to maternity compensation, with specific amounts varying based on individual circumstances. This guide reflects the updated pay scales following the 4% increase announced for the 2025-26 academic year. 27,620 Average 32,270year 39,260 2,302 Average 2,689/month 3,272 531 Average 621/week 755 Annual Salary Monthly Pay Weekly Pay Hourly Wage 75th Percentile 39,260 3,272 755 19 Average 32,270 2,689 621 16 25th Percentile 27,620 2,302 531 13 Salary.com provides you with accurate and diversified Preschool Teacher salary data based on specialized databases to help you get a fairer salary. The average annual pay for a Preschool Teacher is about 32,270 a year, this translates to an approximate hourly rate of 16, a monthly salary of about 2,689, and a weekly pay of around 621. Click the switch button below to see more details about Preschool Teacher hourly pay, weekly pay, monthly pay, and so on. Annual salaries range from 15,036 to 27,768. Below is the full range of pay both before and after tax: LowestAverageUpper Pre-tax 15,036 (1,253 p/mth) 18,684 (1,557 p/mth) 27,768 (2,314 p/mth) Pre-tax Income Percentile 17th 33rd 60th Post-tax 13,764 (1,147 p/mth) 16,248 (1,354 p/mth) 22,416 (1,868 p/mth) Post-tax Income Percentile 14th 28th 53rd Percentage Tax Deduction 8% 13% 19% In a typical classroom, preschool teachers should work with children under the age of 3, usually between 3 and 5 years of age. Preschool teachers have identified these small children with educational value, including, but not limited to, finger painting, singing short pieces, singing and reading, which are not too difficult. You have to engage in an activity. Compare the average salary of a preschool teacher to your salary: Below are the range of mortgages typically affordable for a single applicant preschool teacher: LowestAverageUpper average gross salary15,039118,69027,763max mortgage67,67684,105124,934deposit paid7,5209,34513,882max purchase price75,19693,450138,816mortgage repayment p.mth (2.5%)25yr)307382567 search for preschool teacher jobs? Smartjrnx AirlinesMrupes novads, Mrupes novads, Latvia This is an opportunity to transition to a role as a This position oversees and manages daily crew operations, ensuring seamless collaboration between flight crews and ground staff to uphold the hig . Show morelast updated: 22 days agoPerson who is employed to care for children preschool teacher is a person who is employed to care for children from infant to 4 years of age in a daytime setting. Preschool is the category for children aged 2 to 4 years of age (Infants: 0-1 year of age & Toddlers: 12 years of age).A preschool teacher provides care to children aged 24 years old within unlicensed childcare centres, licensed childcare centres, home based child care and after school programs. (*See the definition for Childcare on Wikipedia for further insight and understanding.) Attendance for children in Preschool is not mandated as it is not a publicly funded educational program accessible to all. There are costs involved and usually sought after by working parents until the child reaches school age.Some jurisdictions have implemented an Act aimed towards regulating childcare and bring cohesiveness to the field of childcare. Legislation provides a framework for the regulation of child care programs, including training requirements for staff, health and safety standards, staff-child ratios, space requirements, nutritional standards, and access to outdoors.Preschool teachers ensure the safety of the children in their care while creating a nurturing setting for children to develop their cognitive, social and emotional skills. Childcare settings also provide routines and structure in preparation for childrens future academic success once children age out of day-time child care and enters the elementary education system, either publicly funded or private system. Preschool teachers are also employed to care for children ages 512 years in an after school care setting.Licensing and qualifications for preschool teachers vary based on regions/countries. It is recommended (but not mandated) for preschool teachers to have post-secondary education (preferably in early years development). Some programs are accredited from a regulated and approved institution while others are from private sector educational institutions.As the field of Child Care is evolving, it is recommended to check the legislation in your area for accurate and up-to-date information on policies, regulations and qualification requirements.Dependant upon the legislation in geographical areas, preschool teachers may require a license from their regulatory body the form of a Child Development Accreditation (CDA) or formal college education in early childhood or a related subject.The term "preschool" refers to instruction in non-public arenas such as licensed preschools, childcare centers, family day care centers, home day care centers, center-based programs, federal programs like Head Start, and full or part-day private child centers or day care centers sponsored by religious bodies.Preschool teachers must be able to work well and interact with young children, sometimes as young as 2 years 9 months. Preschool children have a short attention span and their worries are usually fairly simple. Most preschoolers are loving, affectionate, and playful, and like to play games, be read to, or play with toys. Therefore the Diploma programs provide an introduction into the stages of development and offers those who study this program insight into whether children are adequately developing as expected but do not provide qualifications for diagnosing children who are deemed exceptional.Early childhood educationThis article needs additional citations for verification. Please help improve this article by adding citations to reliable sources. Unsourced material may be challenged and removed.Find sources:"Preschool teacher"news newspapers books scholar JSTOR (February 2008) (Learn how and when to remove this message)Retrieved from " Share copy and redistribute the material in any medium or format for any purpose, even commercially. Adapt remix, transform, and build upon the material for any purpose, even commercially. The licensor cannot revoke these freedoms as long as you follow the license terms. Attribution You must give appropriate credit , provide a link to the license, and indicate if changes were made . You may do so in any reasonable manner, but not in any way that suggests the licensor endorses you or your use. ShareAlike If you remix, transform, or build upon the material, you must distribute your contributions under the same license as the original. No additional restrictions You may not apply legal terms or technological measures that legally restrict others from doing anything the license permits. You do not have to comply with the license for elements of the material in the public domain or where your use is permitted by an applicable exception or limitation . No warranties are given. The license may not give you all of the permissions necessary for your intended use. For example, other rights such as publicity, privacy, or moral rights may limit how you use the material.

How much do preschool teachers make in oregon. How much do preschool teachers make a year. How much do preschool teachers make per hour. How much do preschool teachers make in florida. How much do preschool teachers make an hour. How much do preschool teachers make in ohio. How much do preschool teachers make in washington state. How much do preschool teachers make in texas. How much do preschool teachers make in colorado. How much do preschool teachers make in hawaii. How much do preschool teachers make in massachusetts. How much do preschool teachers make in arizona. How much do preschool teachers make in illinois. How much do preschool teachers make in ny. How much do preschool teachers make in canada.